Guernsey

BREEDERS' JOURNAL

OCTOBER 25, 1989

007041 UNIVM
SERIALS PROCESSING DEPT
UNIV MICROFILMS INT
300 N ZEEB RD
ANN ARBOR MI 48106

BROOD COW ISSUE

Two ETs to the Showcase Sale November 6, Louisville, Kentucky

Their Numbers: 7/89 PI: +710M +24F +$79 +23P +$79P, PTAT +0.9, PTI/CPI +149
7/89 PA: +1,200M +44F +$138 +40P +$139P, PTAT +1.1, PTI/CPI +257

Their Sire:

KELLOGG E CHOICE PENDER
7/89 PTA +1,315M +46F +$149 +44P +$151P, PTAT +0.9, PTI +275

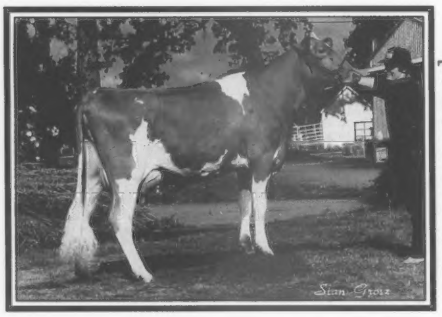

Their Dam:

LILY LANE TEX PENNY-ET (90 @ 3-11) EX twice
7/89 PTA: +1,085M +41F +$127 +35P +$128P 99%ILE, PTAT +1.2, CPI +238
Number 94 on the high-CPI list
1-11 305D 16,280M 4.0% 656F 3.4% 547P
3-04 363D 23,880M 5.6% 1,347F 3.5% 838P
4-09 138D 11,458M 4.1% 466F 3.3% 383P RIP
Photo taken at the end of first lactation.

""Tex Penny" recently measured 59 1/2 inches tall and 1,500 pounds. She's big and strong. We feel this stature and strength compliments Pender and that this cross offers strong potential in milk, protein, dollars and type."

Their Dam's Maternal Sisters:

LILY LANE PENNYETTE-ET (VG-85)
3-04 365D 23,090M 4.3% 992F 3.6% 823P
LILY LANE QUEEN PENNY (EX-91)
3-08 365D 17,570M 4.6% 803F 3.5% 620P
Winner of the 1st National Guernsey Gold Futurity

LILY LANE PATRICIAN PENNY (VG-82)
In the breed's top 300 for CPI
3-04 339D 19,020M 5.6% 1,062F 3.5% 657P

Their Dam's Dam:

SAWAGA CHOICE PENNY (EX-90) EX twice
7/89 PTA: +1,065M +27F +$105 +34P +$104P 98%ILE, CPI +175
3-04 365D 23,280M* 3.9% 918F
4-08 365D 23,440M 4.0% 941F
6-07 365D 24,740M 3.7% 923F
A former high-CPI member and Milk Flow Queen.

A first choice female and a first choice male from seven pregnancies will be offered for sale from this great cow family.

A syndicate is being formed for the first choice male to be sold - 20 members for $200/share - 30 units of sampling semen will be provided at no charge. Terms: 25% at sale time, 25% when calves are born and 50% when the calf is moved to an AI facility. Interested parties should contact GMS or Ernest Berousek prior to the sale.

Lily Lane Farm

Ernie, Bea and Melinda Berousek
P.O. Box 851707, Yukon, OK 73085
Telephone (405)324-5762

Don't miss this exciting opportunity on Monday night, November 6!

Homebred Champions At The Ohio State Fair

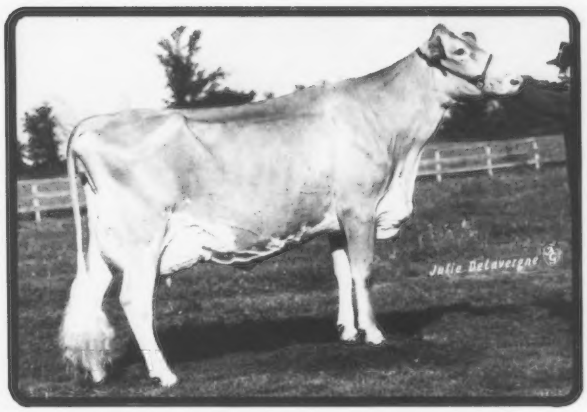

GRAND CHAMPION FEMALE, OHIO STATE FAIR
LAND OF LIVING INVEST KISS (EX-90)

7/89 +741M +44F +$112 +27P +$115P, CIT +1.4, CPI +219
2-10 proj. 305D 26,630M 4.4% 1,165F 3.5% 932P Act.

"Kiss" is still milking in the 90s after six months and ABS, Tri-State and 21st Genetics are all interested in her. Kiss's dam "Kym" is the second-place five-year-old cow.

RES. GRAND CHAMPION FEMALE, OHIO STATE FAIR
LAND OF LIVING BIG T NECTAR (EX-90, 2X)

2-08 333D 20,130M 5.2% 1,040P 3.6% 726F
YD +3,308M +208F +$516 +125P +$537P.
1988 All-American Sr. Two-Year-Old Cow

JUNIOR CHAMPION FEMALE, OHIO STATE FAIR
LAND OF LIVING JACK RUFFLES

1988 All-American Senior Calf

RES. JUNIOR CHAMPION FEMALE, OHIO STATE FAIR
LAND OF LIVING SKYTOP NICKI

Nectar's daughter.

1989 Premier Breeder and Premier Exhibitor Ohio State Fair

LAND OF LIVING
THE AYARS
JOHN AND BONNIE, OWNERS
Eli, Austin and Lucas – Future Breeders
4381 Rosedale Rd., Mechanicsburg, OH 43044
Telephone (614) 857-1273

John and Bonnie say, "We are the proud breeders of these four champions."

Genetic Potential

MYRTLEDALES CHOICE HOPE (EX-90)
7/89 PTA: +1,253M +65F +$174 +40P +$174P 99%ILE, PTAT +0.7, CPI +313
3-07 323D 2X 21,340M 5.3% 1,125F 3.8% 804P
YD +4,051M +213F +$567 +138P +$577P. By Choice.

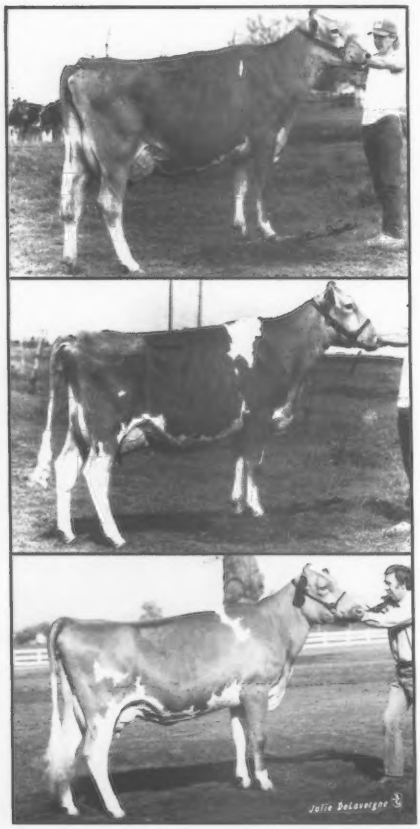

Hope's Three CPI Daughters

Number 14 for high-CPI
MYRTLEDALES ABLE HOPE (VG-88)
7/89 PTA: +1,365M +65F +$181 +42P +$179P 99%ILE,
PTAT +1.3, CPI +330
2-01 316D 2X 18,080M 5.1% 922F 3.5% 628P
YD +3,838M +181F +$506 +103P +$484P. By Able.

Number 49 for high-CPI
MYRTLEDALES JAY HOPE (VG-88)
7/89 PTA: +1,146M +49F +$143 +36P +$142P 99%ILE,
PTAT +1.3, CPI +266
2-01 240D 13,613M 4.6% 631F 3.2% 433P RIP
Proj. 305D 17,893M 893F ME
YD +4,003M +186F +$523 +111P +$504P. By Jeans Jay.

Number 20 for high-CPI
MYRTLEDALE RON HOPETTA (EX-90)
7/89 PTA: +1,548M +51F +$170 +39P +$159P 99%ILE,
PTAT 1.9, CPI +304
4-02 305D 2X 21,650M 4.3% 934F 3.1% 676P
YD +4,628M +169F +$534 +116P +$499. By Ron.

What A Package!

Selling In The Showcase Sale
MYRTLEDALES FAYETTE TIPPIE (VG-84)
7/89 PTA: +766M +27F +$87 +29P +$92P 97%ILE, PTAT +0.8, CPI +169
1-11 310D 2X 15,090M 5.0% 760F 3.7% 565P
YD +2,117M +89F +$262 +84P +$280P. By Fayette. "Tippie" sells in the
Showcase Sale carrying a Buttermost-ET out of "Hopetta."

With this Showcase package you are not only guaranteed of a top producing young Guernsey cow but you also are purchasing a Buttermost-ET out of "Hopetta," who is ranked 20th on the high-CPI listing.

Myrtledale Farm

Marvin and Perry Hamm and Family
Rt. 4, Box 88, Newberry, SC 29108
Telephone: Marvin (803) 276-3868 or Perry 276-1661.

The American Guernsey Association
And Golden Guernsey Inc.
P. O. Box 666
7614 Slate Ridge Blvd.
Reynoldsburg, OH 43068-0666
Telephone (614)864-2409
Fax (614)864-5614
Office Hours 8:00 a.m. - 4:30 p.m. EST
Monday Through Friday

Officers and Directors

President - Phil Tennis, Route 3, Box 35, Hayward, MN 56043. (507)256-4256. *District 5 (IA, KS, MN, NE, ND, SD)'91.*

First Vice President - Ralph Turley, 1030 Marion Avenue, Mansfield, OH 44906. (419)756-2571. *District 2 (OH, PA) '93.*

Second Vice President - Lee Riggs, 1161 Volkman Road, Evansville, IN 47711. (812)867-5035. *District 3, (IN, IL, KY, MI,) '92.*

David Bolin, Route 2, Box 15, Clarksville, IA 50619. (319)278-4288. Director At-Large '91.

E. Cline Brubaker, Route 4, Box 540, Rocky Mount, VA 24151. (703)483-2071. *District 6 (AL, AR, FL, GA, LA, MS, MO, NC, SC, TN, VA) '93.*

Robert Holcomb, RD 1, Box 534, Greene, NY 13778, (607)656-9742. District 1 (CT, DE, ME, MD, MA, NH, NJ, NY, RI, VT, WV) '90.

Joe "Scottie" Payne, 4014 Saddler Lane, Vale, OR 97918. (503)473-2175. *District 7 (AK, AZ, CA, CO, HI, ID, MT, NM, NV, OK, OR, TX, UT, WA, WY) '92.*

Weldon A. Peterson Sr., N10241 County W., Malone, WI 53049. (414)795-4117. *District4 (WI)' 90.*

Truman Weaver, 25202 CR 36, Goshen, IN 46526. (219)875-5664. *Director At-Large. '93*

Administration

Executive Secretary-Treasurer - Erick A. Metzger
Office Manager - Arlene Crosser
Accounting - Mike Ousley, Head Accountant
Belinda Stead, Assistant
Appraisal - Joint Type Coordinator
Allen D. Meyer, 672 13th Ave. East; W. Fargo, ND 58078. (701)282-3913
Records Department - Arlene Crosser, Director
Sheri Kohler - Blood Typing/Type Traits Appraisal
Young Sire Coordinator
Missy Kohler - Herd Register Coordinator
Ida Albert - Records Department Assistant
Guernsey Marketing Service
Karla Stockli, Tim Griswold
Information - Cheri Schroer, Director
Administrative Assistant - Anne Maynor

Extension

Matt Hendel, 27500 56th Street NW, Bldg. 2, Apt. 3, Rochester, MN 55901. (507)280-9261 (IA, MN, ND, SD).

Arnold Knight, Wisconsin GBA Executive Secretary, Route 2, Markesan, WI 53946. (414)394-3027.

Jim Trotter, PA GBA Business Manager, Rt.1, Box 94, Enon Valley 16120. (412)667-7465

Leslie Peckham, 825 Robert Street, Fort Atkinson, WI 53538. (414)563-3032. (WI).

Edward J. Wright, 10540 Gratiot Road, Saginaw, MI 48603. (517)781-2967. (IL, IN, KY, MI, OH, Western WI).

Consultants

Nancy Hjetland, 2030 Simms, Topeka, KS 66604. (913)273-0479.(KS and NE).

Hans Leuthold, 2470 McCormick Loop Road, Tillamook, OR 97141. (503)842-4310. (CA, ID, OR, WA).

Michael Sprick, Route 1, Box 172A, New Haven, MO 63068. (314)459-6564. (MO).

Guernsey BREEDERS' JOURNAL

OCTOBER 25, 1989

MEMBER LPC LIVESTOCK PUBLICATIONS COUNCIL

Official Publication of the Guernsey Breed
Erick A. Metzger, Acting Managing Editor
Lisa Knapp, Associate Editor;
Cheri Schroer, Assistant Editor

Volume 157, Number 8

IN THIS ISSUE

FEATURES

Gold Star Dams 17
Feed Management, Alan & Barbara Mann 21
Multiple Component Pricing, An Excerpt from the Holstein Milk Advisory Committee 14
Top 300 Cows For CPI 8

Sales

Pacific Northwest Evergreen Sale 27
Sunny Top Dispersal 27

Shows

Iowa State Fair 28
Kentucky State Fair 28
Kentucky State Show 29
Massachusetts State Fair 31
Massachusetts State Fair Junior Show 33
Northwest Washington Fair 34
Ohio State Fair 34
Oregon State Fair 35
Vermont Open and Junior Show 37

DEPARTMENTS

Staff Comments 6
National Class Leaders 24
Young Sire Update 38
New Junior Members 39
Herd Register Fee Schedule 44
Genetic Recovery Agents 44
Appraisal Schedule 44
Calendar\Advertiser Index 45

About the Cover

This picturesque autumn scene catches all of the vivid colors of fall as the leaves turn from green to golden yellow. The photo was provided by K.D. Linde of Lindenhof Guernseys in Oxford, Pennsylvania and was the winning photo in the first *Guernsey Breeders' Journal* Photo Contest. The 1989 photo contest entry deadline is January 1, 1990. Send your entry in today.

Subscription Rates: $15 (US) per year, $35 (US) for three years in the United States and Canada; $18 (US) outside United States and Canada; $30 first class mail in United States; foreign airmail subscription rates on request. Microfilm subscriptions available.

Postmaster: Send address changes to *Guernsey Breeders' Journal*, Carol Curry, Circulation Manager, 7614 Slate Ridge Blvd., P. O. Box 666, Reynoldsburg, OH 43068-0666. When changing your subscription to new address, please give the old address and zip code as well as the new.

Second class postage paid at Reynoldsburg, OH 43068 and at additional mailing offices.

Guernsey Breeders' Journal (ISSN 0017-5110) is published monthly except January and July.

Closing date for advertising and editorial information is 55 days preceding publication. Each issue is mailed approximately 10 days prior to publication. Advertising rates upon request. Mail to *Guernsey Breeders' Journal*, 7614 Slate Ridge Blvd. P. O. Box 666, Reynoldsburg, OH 43068-0666. (614)864-2409.

Staff Comments

With this issue of the *Guernsey Breeders' Journal* we are striving to move closer to the two primary goals of the American Guernsey Association:

To help Guernsey breeders get more money for their milk and more milk from their cows.

This issue premiers a herd management column, which will be a part of each issue of the *Guernsey Breeders' Journal.* For this issue we have asked Alan and Barbara Mann of Oregon to discuss their feeding program which has helped them obtain maximum production from their cows. As has been shown many times, nothing helps profitability of dairy cattle more than increased production per cow. The herd management column will focus on feeding in every other issue. The alternate issues will focus on calf raising, breeding efficiency, feet and legs and other common challenges for Guernsey breeders. We recognize that not all the tips presented in this column will be helpful to all Guernsey farms. However, if Guernsey breeders can benefit from one or two items from each issue, everyone's profitability will improve.

In the area of getting more money for Guernsey milk, we are printing excerpts from Calvin Covington's (General Manager of National All-Jersey) report to the Holstein Milk Advisory Committee. Calvin's report outlines the benefits of Multiple Component Pricing to all segments of the dairy industry; producers, processors and consumers. Multiple component pricing is not a breed issue, it is a dairy industry issue. Protein and solids-not-fat payments do make Guernsey milk more valuable.

We will continue to cover the shows, sales and meetings of Guernsey breeders. The *Guernsey Breeders' Journal* staff will attempt to make sure that all the pertinent news from these activities is communicated through your magazine, the *Guernsey Breeders' Journal.*

If you have items or materials that you would like to see covered in the *Guernsey Breeders' Journal,* please let us know. Please remember that financially the Journal must "carry it's own weight". The number of articles and reports printed in the *Journal* is directly dependent on the number of advertisements. We want to make sure that when the *Guernsey Breeders' Journal* arrives, you will want to read it from cover to cover and that its information will help your dairy operation become more profitable.

Erick A. Metzger

Standing
At The Top

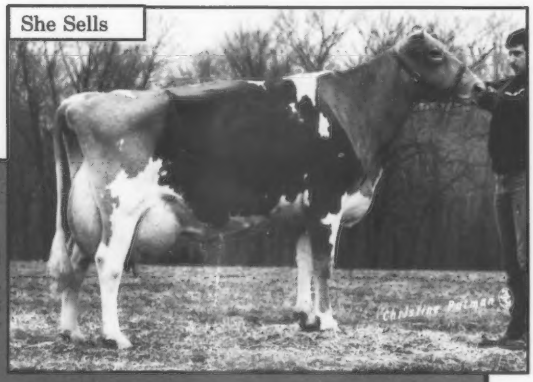

PENN DEL KINGS GAY (EX-90)

7/89 PTA: +358M +30F +$67 +13P +$69P 92%ILE, PTAT +1.4, CPI +138
2-00 344D 2X 14,960M 4.7% 700F 3.5% 530P
3-01 293D 2X 15,440M 5.2% 799F 3.6% 561P
YD +1,515M +124F +$280 +58P +$291P. By N P King-ET. Her 90-point Liseter Brillant Flame dam has records up to 15,690M and 804F.

Gay's Maternal Sister

PENN DEL VICUVIUS GLENNA (EX-95)
4-02 365D 2X 25,770M 4.7% 1,203F 3.5% 906P
YD +1,099M +70F +$173 +24P +$161P.
1988 All-American Four-Year-Old Cow
1988 Junior All-American Four-Year-Old Cow
1987 All-American Three-Year-Old Cow

"Gay" is selling in the Showcase Sale in Louisville, Kentucky, on November 6, 1989. Be sure to bid last on this excellent dairy individual so you too can stand at the top!

Double Gold Star Breeder
Richard O. and Victoria M. Smith
5388 Ridge Road, New Hope, PA 18938
Telephone (215) 598-3054

Following in the Family Footsteps

A New Gold Star Dam

MED O BLOOM K ARTHUR FEATHER (VG-87) GSD
7/89 PTA: +1,090M +33F +$115 +28P +$108P
98%ILE, PTAT +0.4, CPI +195
In the breed's top 300 for CPI
2-04 344D 20,310M 4.4% 893F 3.3% 679P
3-05 365D 21,480M 4.3% 920F 3.5% 745P
YD +2,769M +77F +$282 +62P +$253P. By King Arthur.

The One to Watch!
Feather's Daughter
MYOWN HONORS FEATHER
Born January 17, 1989. Sired by Land of Living Jennys Honor-ET.

Feather's Famous Sister

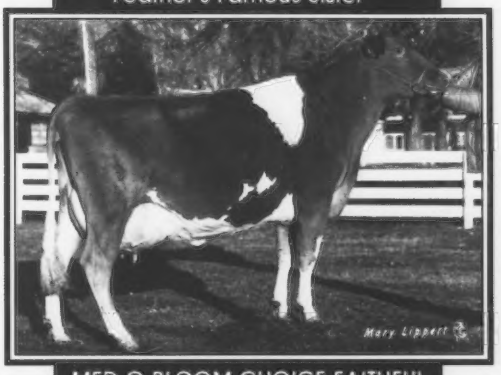

MED O BLOOM CHOICE FAITHFUL
(EX-93)
7/89 PTA: +1,508M +66F +$191
+48P +$190P, PTAT +0.9, CPI +344
3-06 365D 2X 27,260M* 4.7% 1,287F*
3.6% 978P*
YD +6,382M +273F +$798 +195P
+$788P. By Choice.

Their Gold Star Dam

MED O BLOOM CORA FRANCIE
(VG-80) GSD
7/89 PTA: +1,157M +45F +$138
+35P +$135P 99%ILE, CPI +229
4-02 328D 20,020M 4.3% 868F
YD +3,211M +113F +$364. By Cora Hollirex. Her Gold Star dam has six consecutive records over 600F.

"Feather" and her daughter are the next generation of this family we are developing. For further information on offspring and family developments, call us.

MYOWN GUERNSEY FARM

Myron & Mark Erdman
Route 1, Box 85, Chenoa, IL 61726
Myron-(815)692-3090
Mark-(309)365-7711
Norman Beitz-Herdsman

Top 300 Cows For CPI

Even with the genetic evaluation procedure changes that were made, (genetic information is now calculated using the Animal Model) a member of the Cow Performance Index (CPI) list has a CPI over +500. Three registered Guernseys cows have CPI's over +400, up two from the January 1989 listing, while 19 individuals have a July 1989 CPI in the +300 range. The lowest CPI value a cow could receive to qualify for the "top 300" is +192.

The CPI information on these cows is calculated semi-annually by the United States Department of Agriculture (USDA) based on a 3:3:1 ratio of Predicted Transmitting Ability Dollars (PTA$) and Predicted Transmitting Ability Cheese Yield Dollars ($CY) plus Predicted Transmitting Ability for Type (PTAT).

To appear on this elite list, cows are screened by USDA using the following criteria.

1. Must have an average of four lactations in management groups including their own across lactations.
2. Must have calved on or after April 1, 1987.
3. Apparently alive according to last termination code.
4. Must have been appraised by an official American Guernsey Association (AGA) appraiser.
5. Must have a PRO$ value of $98 which ranks them in 98% of the breed.

Such screening makes this list a summary of current cows rather than a historical summary.

Top 10 CPI Cows

For the fifth consecutive CPI listing, Foxie of Red Fir once again starts the breed's high-CPI list. This 90-point Maurana Wis Telestar daughter has a CPI of +570 and a PTAT +1.0. Her complete July 1989 production index is +2,173M +116F +$307 +32P +$321P.

Continuing her climb upwards is the number-two CPI cow, Cleverlands Telestar Yuppy. A Very Good Telestar daughter "Yuppy" moved up four slots from the January listing with a CPI of +489. She sports indexes of +1,854M +102F +$267 +71P +$279P.

With an index of +1,912M +94F +$258 +48P +$243P, PTAT +2.0 and a CPI of +453, Spring Walk Ettas Ginger makes her debut onto this listing. This 87-point Welcome Choice Admiral daughter is third on the July 1989 list.

Finishing fourth with her +421 CPI is Beas Acres Fashion Foxy who is appraised 87-points. A Raemelton Deacons Fashion daughter she is also the daughter of the number-one CPI cow. Her indexes include +1,524M +91F +$230 +54P +$236P, PTAT +0.8.

New to the top five is a Rozelyn D M Ernies Able daughter with an index of +1,547M +73F +$210 +60P +$213. Golden Meadows Ables Faithlee with a CPI of +390 is just three points higher than Blossom Hill Ron Sally.

"Sally," who moved down one spot from April has an index of +2,280M +55F +$219 +54P +$210, PTAT +1.4, CPI +387. She is an Excellent Idle Neer Rondas Hornet daughter. With a CPI of +381, GR-Foe Of Red Fir is seventh and is new to the top 10 CPI list.

Also new to the top 10 is Rozelyn Rons Jocelyn, EX-90, who stands eighth with her CPI of +375. Falling two slots from the April listing is Golden Meadows Onwards Nadine. She has a CPI of +362 which is just eight points higher than Fauver Hill Tel Odette's CPI of +354. This Excellent newcomer to the list rounds out the top 10 high-CPI cows for the July listing.

Cow Families

With the incorporation of the Animal Model cow families have taken on a stronger importance than in recent years. One of the prominent cow families on this list are the offspring from Spring Walk LH Etta. "Etta" is the dam of Spring Walk B T Frank who has six daughters on the list. Etta's daughter, "Ginger" is ranked third for CPI, both of these cows were bred by Spring Walk Farm of Big Prairie, Ohio.

Myrtledale Farm in Newberry, South Carolina, is the home for another CPI cow family. Myrtledales Choice Hope, an EX-90 Choice daughter has three daughters ranked in the top 300 for CPI, 14th, 20th and 49th.

The number one CPI cow, Foxie of Red Fir has a daughter, Bea Acres Fashion Foxy that is ranked fourth on the list while Fir's dam GR-Foe of Red Fir is seventh for CPI.

Sires of the Top Cows

In what may become a record, Telestar has sired the most daughters on this performance index listing for the sixth consecutive year. High-CPI list members sired by this bull total 51, or 17 percent of the listing. Dutch Mill Telestars Fayette moves up to the number two spot having sired 41 daughters. Twelve percent, or 36 of the cows have Welcome Choice Admiral on the top side of their pedigree.

All bulls with five or more daughters in the top 300 for CPI are listed in Table 1.

Owners Of The High-CPI Cows

American's Dairyland has housed more high-CPI cows than any other state for the past 18 listings. Wisconsin's total for this July inventory is 52 with California edging into the number two position with 32. Ohio maintains its third-place standing with 29 while Minnesota finishes close behind with 27.

With one less cow, Oregon finishes fifth, while the Keystone State ends up with 23 individuals hailing from within its state borders. Washington drops one spot from January to seventh with a total of 16 cows. Other states which house five or more high-CPI cows are listed in Table 2.

Twenty-three dairymen own all or part of just over 130 cows which appear on the breed's high-CPI list. William Wachtel and family of Spring Walk Farm in Big Prairie, Ohio, own 11 members which appear on the high-CPI list including the number three cow. In a close second is Thomas A. Griswold Sr. of Ixonia, Wisconsin, with 10 animals.

Daniel and Lynn Brubaker from Dayton, Virginia, increased their number of CPI cows from the last listing from five to eight. Rozelyn Farm of Lynden, Washington, owns part or all of 7 1/2 individuals with Shamrock Farms Co. of Chandler, Arizona, finishing with seven. Raymond Orisio Jr. of Woodburn, Oregon, owns all or aprt of 7 1/12 CPI cows.

Dairymen use CPI results as a tool to breed better Guernseys and to improve the entire breed with genetic progress for both production and type. The 300 females with the highest CPIs follow.

Table 1. Sires with five or more daughters in the top 300 of the breed for CPI.

Maurana Wis Telestar	51
Dutch Mill Telestars Fayette	41
Welcome Choice Admiral	36
Harmony Quantity Volcano	17
Kellogg E Choice Pender	15
Idle Neer Rondas Hornet	11
Rozelyn D M Ernies Able	11
Kellogg Minnies Choice	10
Falcons Wistar Patrician	8
Bettswards Telestar Victory	6
Olympic View B Maverick	6
Spring Walk B T Frank	6

Table 2. States housing five or more cows in the breed's top 300 for CPI.

Wisconsin	52
California	32
Ohio	29
Minnesota	27
Oregon	26
Pennsylvania	23
Washington	16
New York	13
Virginia	12
Indiana	11
Maryland	8
South Carolina	7
Illinois	6
Arizona	5
Iowa	5
Michigan	5
West Virginia	5

Table 3. Summary of farms which own four or more cows in the top 300 of the breed for CPI.

William Wachtel & family	11
Thomas A. Griswold Sr.	10
Daniel & Lynn Brubaker	8
Rozelyn Farm	7 1/2
Bill & Laurie Askew	7
Raymond Orisio Jr.	7 1/12
Shamrock Farms Co.	7
J. Kevin Nedrow	6 1/4
James D. Costello	6
Dale A. Jensen	5
Donald V. Silacci	5
Richard O. & Victoria M. Smith	5
Gilbert P. Wright Jr.	5
Truman Weaver	4 1/3
Ernest Berousek	4 1/4
Donald A. Bigelow	4
Frank D. Brown Jr.	4
Bob Dias	4
Kenneth B. Garber	4
Perry M. Hamm	4
Weldon & Gordon Peterson	4
Alan & Barbara Mann	4
Russell J. Wirt & family	4

OFFICIAL AGA COW PERFORMANCE INDEX FOR JULY 1989

REGISTRATION				PRODUCTION							TYPE			
NUMBER		COW NAME AND OWNER	REC	REL	MILK	%F	FAT	$$	%P	PROT	P$	REC	FS	TYPE	CPI
1	002888134	FOXIE OF RED FIR - ORISIO OR	3	52	+2173	+.12	+116	+307	+.04	+ 82	+321	2	90	+1.0	+570
2	002924543	CLEVERLANDS TELESTAR YUPPY - ASKEW CA	3	43	+1854	+.12	+102	+267	+.04	+ 71	+279	2	85	+0.3	+489
3	002914999	SPRING WALK ETTAS GINGER-ET - WACHTEL OH	2	51	+1912	+.05	+ 94	+258	-.12	+ 48	+243	1	87	+2.0	+453
4	002933838	BEAS ACRES FASHION FOXY - ORISIO OR	1	45	+1524	+.15	+ 91	+230	+.01	+ 54	+236	1	87	+0.8	+421
5	002929749	GOLDEN MEADOWS ABLES FAITHLEE - DIAS CA	2	48	+1647	-.01	+ 73	+210	+.02	+ 60	+218	2	90	+0.9	+390
6	002881951	BLOSSUM HILL RON SALLY - LA ROCHE WI	2	48	+2280	-.32	+ 55	+219	-.10	+ 64	+210	3	91	+1.4	+387
7	002861366	GR-FOE OF RED FIR - ORISIO OR	2	50	+1391	+.13	+ 81	+207	+.03	+ 53	+216	3	92	+0.4	+381
8	002927923	ROZELYN RONS JOCELYN - ROZELYN WA	1	46	+1794	-.11	+ 66	+208	+.00	+ 63	+214	1	90	+0.2	+375
9	002891013	GOLDEN MEADOW ONWARDS NADINE - BEROUSEK - ORISIO OK	2	41	+1207	+.20	+ 83	+199	+.04	+ 47	+208	1	84	+0.0	+362
10	002863997	FAUVER HILL TEL ODETTE - PRALLE WI	3	52	+1313	+.11	+ 75	+193	-.01	+ 44	+195	2	92	+1.0	+354
11	002885688	KENMON JEEPS JOKI - GRISWOLD WI	2	51	+1177	+.12	+ 70	+177	+.03	+ 45	+185	3	92	+1.3	+339
12	002914998	SPRING WALK ETTAS ROBIN-ET WACHTEL OH	2	51	+1298	+.08	+ 70	+185	-.06	+ 36	+178	1	90	+1.9	+337
13	002873229	SHIR LON TEX PATSY - WACHTEL OH	3	51	+ 935	+.26	+ 78	+175	-.02	+ 30	+175	2	92	+1.9	+331
14	002916552	MYRTLEDALES ABLE HOPE - HAMM SC	2	50	+1365	+.02	+ 65	+181	-.04	+ 42	+179	2	88	+1.3	+330
15	002843298	DENDEL ORCHARDS P DOREEN - WEAVER SYNDICATE IN	3	54	+1566	-.09	+ 58	+182	+.01	+ 55	+187	2	88	+0.2	+329
16	002929747	GOLDEN MEADOWS EMORYS NINA - GOLDEN MEADOWS & SHAMROCK CA	2	49	+1188	+.11	+ 68	+175	-.04	+ 36	+173	1	90	+1.7	+324
17	002938532	GEANA FRANKS POLKA - PHILLIPS OH	1	41	+1480	-.07	+ 56	+174	-.07	+ 42	+168	1	90	+1.2	+310
18	002888550	SPRING WALK FRANKS PET - WACHTEL OH	1	44	+1331	+.03	+ 64	+177	-.04	+ 40	+174	2	79	+0.3	+309
	002836925	VALLEY VIEW TELESTARS JOANNA - WILCOX PA	4	58	+1220	+.02	+ 58	+161	+.01	+ 44	+167	2	87	+1.4	+309
20	002882545	MYRTLEDALE RON HOPETTA - HAMM SC	2	50	+1548	-.13	+ 51	+170	-.10	+ 39	+159	2	90	+1.9	+304
	002888100	ENGLAND FARMS TEL SELMA - ASKEW CA	3	51	+1230	+.05	+ 63	+170	+.03	+ 47	+178	1	84	-0.4	+304
22	002902962	ROZELYN HONORS GLORIA - ROZELYN FARM & JO JO FULTON WA	2	48	+ 843	+.23	+ 69	+156	+.05	+ 36	+166	3	90	+1.0	+301
23	002904154	JIMCO PENDERS PANSY - COSTELLO WI	2	49	+1270	-.03	+ 53	+157	+.04	+ 49	+166	2	88	+1.0	+300
24	002869392	CLOVER JACK ADMIRAL GEORGIA - MORELLI CA	3	52	+1610	-.17	+ 48	+169	-.11	+ 41	+158	2	90	+1.5	+297
25	002896242	VALLEY FARMS MINDYS MOONGLOW - DUNNING NH	2	48	+1439	-.06	+ 56	+171	-.14	+ 31	+155	3	90	+1.7	+296
26	002909241	MT ARARAT FAYETTE FAY - BROWN MD	2	50	+1227	+.04	+ 61	+166	-.02	+ 40	+167	2	70	+0.2	+294
27	002916581	SPRING WALK TF CARMEN - WACHTEL OH	1	47	+1345	-.05	+ 54	+163	-.06	+ 38	+157	1	88	+1.2	+291
	002923999	NEDROW FARMS ADMIRALS JEN - DU PONT PA	2	50	+1415	-.10	+ 50	+161	-.05	+ 42	+157	3	88	+1.2	+291
29	002911230	ROYAL TERRACE ADML MURIEL - BIGELOW VT	2	51	+1271	+.00	+ 57	+163	-.01	+ 43	+165	3	69	+0.1	+290
30	002915947	WISPRIDE TELESTAR DORIS - KNIGGE WI	2	51	+1009	+.10	+ 59	+150	+.03	+ 40	+159	1	78	+1.0	+289
31	002914683	TOOLITE PUFFS A PANDA - TOOLEY NY	2	49	+1356	-.08	+ 50	+157	-.04	+ 42	+156	1	85	+1.0	+285
32	002828538	TRUSIL TELESTAR SANDRA - SILDON CA	4	53	+1088	+.04	+ 54	+147	+.04	+ 43	+156	2	88	+0.9	+283
33	002932332	SPRING WALK T F BETTA - WACHTEL OH	1	47	+1169	+.03	+ 57	+157	-.06	+ 32	+151	1	83	+1.2	+281
	002833694	GEO MARS FAYETTE PRISSY - FRANKENBACH K MO	4	53	+1094	+.00	+ 49	+140	+.02	+ 41	+147	4	92	+2.0	+281
	002882444	BERRYMAN FARM D NELL - BERRYMAN KY	3	41	+1451	-.10	+ 52	+166	-.06	+ 42	+161	4	90	-0.1	+281
36	002948248	ASKEW FARMS TELESTAR KAYLEE - ASKEW CA	1	45	+1368	-.09	+ 49	+156	+.00	+ 48	+161	2	83	+0.0	+280
37	002926686	ROCKY MAPLE ADMIRAL MAUREEN - ROCKY MAPLE MD	1	47	+1262	-.03	+ 53	+156	-.04	+ 38	+154	1	74	+0.8	+279
38	002861489	CLOVER JACK TELESTAR VICTORI - GIACOMINI CA	4	56	+1293	-.09	+ 45	+146	-.01	+ 43	+147	4	92	+1.6	+278
39	002924756	GR-SHENMONT FAYETTE DORA - BRUBAKER D VA	2	49	+1205	-.05	+ 48	+145	-.01	+ 40	+147	2	85	+1.6	+276
40	002891465	KILCHONA CC ROBIN - BOSCH OR	2	48	+1334	-.12	+ 43	+145	-.02	+ 43	+145	2	90	+1.6	+275
41	002916536	MYRTLEDALES PENDER HAYLEY - HAMM SC	2	50	+1181	+.03	+ 57	+158	-.01	+ 39	+159	2	78	-0.2	+274
	002917284	LOCH FARM KARI - LOCH MN	1	46	+ 870	+.16	+ 62	+147	+.01	+ 32	+151	1	87	+0.8	+274
43	002912256	LAESCHLAND F ROXANNE - SOLUM MN	1	44	+1186	-.04	+ 48	+144	-.03	+ 37	+143	1	90	+1.7	+272
44	002857216	TAG LANE TEL BABETTE - GRISWOLD WI	3	52	+ 956	+.17	+ 66	+158	+.01	+ 35	+163	3	76	-1.0	+271
45	002852393	PIERCE FARMS T S PINTO - SCHUMAKER WI	4	53	+1063	+.00	+ 49	+138	+.00	+ 36	+140	2	90	+1.9	+269
46	002908799	LAESCHLAND ADM DOLL - AYARS OH	1	47	+1285	-.10	+ 44	+144	-.02	+ 41	+144	2	85	+1.3	+268
47	002823231	CORNER GROVE M FLO - CORNER GROVE IN	4	50	+1259	-.08	+ 46	+145	-.03	+ 40	+145	5	90	+1.1	+267
	002879466	TAG LANE ADMIRAL SILK - GRISWOLD WI	3	54	+1370	-.16	+ 39	+141	-.06	+ 39	+136	2	91	+2.2	+267
49	002934804	MYRTLEDALES JAY HOPE HAMM SC	1	45	+1146	-.02	+ 49	+143	-.03	+ 36	+142	1	88	+1.3	+266
50	002906765	TAG LANE R H BOBBIE - GRISWOLD WI	2	49	+1265	-.05	+ 50	+152	-.06	+ 36	+147	2	86	+0.6	+266
	002891009	GOLDEN MEADOWS TELE FAITHLEE - GOLDEN MEADOWS & SHAMROCK CA	3	51	+1248	-.08	+ 45	+143	+.01	+ 45	+149	2	90	+0.6	+266
52	002891223	CORNER GROVE FAYETTE FARRAH - CORNER GROVE IN	2	50	+1221	-.08	+ 44	+140	+.02	+ 45	+146	2	86	+0.8	+265
53	002856228	MT ARARAT FANCY CORA - BROWN MD	4	55	+1065	+.04	+ 54	+146	+.03	+ 41	+154	2	81	-0.2	+264
54	002928760	APPLEBROOK FUTURE JEWEL - ASKEW CA	1	45	+1463	-.14	+ 46	+157	-.07	+ 41	+151	1	78	-0.2	+263
55	002878376	SPRING WALK RONS ROBBIE - SPRING WALK OH	3	52	+1118	+.00	+ 50	+143	-.04	+ 33	+140	2	85	+1.3	+262
56	002899704	WALNUT LANE CC ACTRESS - STUFF PA	2	49	+1187	-.07	+ 43	+136	+.05	+ 48	+147	2	85	+0.5	+261
	002733277	PLEASANT HILL CHOICE CARAMEL - WEAVER T IN	5	61	+1234	-.06	+ 47	+145	-.01	+ 41	+147	3	90	+0.3	+261
58	002882881	MARFRED RON NADIA - NADIA SYNDICATE NY	3	54	+1198	-.08	+ 42	+135	-.04	+ 36	+133	2	90	+2.1	+260
59	002916703	CROSS LEA FAYETTE BILLIE - CROSS MN	1	46	+ 943	+.04	+ 48	+130	+.01	+ 34	+134	2	88	+2.0	+259
60	002917929	TAG LANE ABLE LINDSEY - GRISWOLD WI	2	49	+1104	-.05	+ 43	+131	+.00	+ 39	+135	1	87	+1.7	+258
61	002891667	NEDROW FARMS TELESTAR JENNA - NEDROW NY	4	55	+1254	-.07	+ 47	+146	-.03	+ 40	+146	2	81	+0.1	+257
	002895554	GUERNDEAN TEL BREENA - LEICHLITER CO	3	49	+1197	-.09	+ 42	+135	+.02	+ 44	+142	2	90	+0.8	+257
	002885704	HICKORY GROVE RONS MIRACLE - FULTON CA	3	51	+1377	-.15	+ 41	+145	-.09	+ 36	+136	3	87	+1.4	+257
	002907624	WILLOWS ADMIRAL DOLL - GARBER J PA	2	51	+ 996	+.03	+ 49	+134	-.01	+ 33	+136	2	83	+1.6	+257
	002920457	VALLEY VEUE F LORNA - JOSI OR	1	46	+1273	-.13	+ 39	+135	-.04	+ 39	+133	1	88	+1.8	+257
	002865872	ROZELYN PRINCE TAMMY - ROZELYN WA	3	47	+ 940	+.07	+ 52	+136	+.07	+ 42	+149	2	87	+0.0	+257
67	002874699	DAIRYMAN TELESTAR LURANA - HOARD WI	3	52	+1303	-.07	+ 49	+152	-.04	+ 40	+151	3	76	-0.6	+256
	002906191	SHENMONT ADMIRAL RESSIE - BRUBAKER VA	2	50	+1128	-.05	+ 43	+133	-.08	+ 28	+124	2	92	+2.9	+256
69	002903770	MARSHALLANE F ROSALIE - HANSEN WI	2	50	+1091	+.00	+ 49	+140	-.01	+ 37	+142	1	90	+0.6	+255
	002923696	SILDONS ABLE CARRIE LOU - SILDON CA	1	46	+ 954	+.04	+ 48	+130	+.04	+ 39	+140	1	88	+1.0	+255
	002841178	CROSS LEA TELESTARS VERNA - CROSS MN	4	56	+ 806	+.13	+ 54	+131	+.04	+ 33	+139	3	88	+1.1	+255
72	002885974	LAESCHLAND T STRAWBERRY - LAESCH P WI	3	53	+1342	-.16	+ 39	+139	-.04	+ 41	+137	3	92	+0.9	+252
	002930575	TRI DEE BEE F TERRA - WOLFF & HEMSARTH PA	1	44	+1255	-.08	+ 46	+145	-.07	+ 34	+138	1	80	+0.7	+252
74	002857011	SHERMA CHOICE ELFS CRYSTAL - SHERMAN OH	3	52	+1133	-.01	+ 49	+142	-.04	+ 34	+140	2	91	+0.5	+251
	002805658	HAM FARM C TISHS GAITHA - HAM FARM ASSOC VA	5	58	+ 964	+.04	+ 50	+134	+.01	+ 35	+138	3	91	+0.8	+251
76	002881504	ABIQUA ACRES VICTORY VASTI - MANN OR	3	50	+1399	-.12	+ 46	+154	-.06	+ 40	+148	2	76	-0.8	+250
	002930347	EDGEWATER MEADOWS TJL MISSY - LUEBKE MN	1	44	+1264	-.10	+ 43	+141	-.05	+ 37	+137	1	81	+0.7	+250
78	002890460	KENMON JEEPS JANDON - FRANKENBACH M MO	2	50	+ 986	+.02	+ 48	+132	+.02	+ 37	+138	2	85	+0.7	+249
79	002908868	FAIR OAKS ADMIRALS BOBBIE - PETERSON G WI	2	50	+ 821	+.10	+ 51	+127	+.02	+ 32	+133	1	88	+1.3	+248
	002879695	WILLOWS TELESTAR PEPPY - GARBER G PA	3	52	+1027	+.01	+ 47	+133	+.00	+ 36	+136	3	87	+0.8	+248
	002936722	YELLOW CREEK FAYETTE CAROL - WEAVER T IN	1	46	+1193	-.11	+ 39	+131	-.02	+ 39	+131	1	90	+1.4	+248
82	002903792	SMITHFIELD FAYETTE KRISTIN - COON NY	2	50	+1211	-.09	+ 42	+136	-.05	+ 36	+133	2	83	+1.1	+247
83	002918005	LENMAR THELMAS VONNIE - VOORHEES MN	1	45	+ 955	+.05	+ 50	+133	-.01	+ 31	+134	1	82	+0.9	+245
	002915026	SHERMA ADMIRAL ELLENS ELLA - SHERMAN OH	2	49	+1009	-.01	+ 44	+127	+.00	+ 35	+130	2	90	+1.4	+245
	002796389	ROZELYN P HORNET JANENE - ROZELYN WA	5	57	+1140	+.01	+ 54	+151	+.10	+ 53	+169	2	64	-3.5	+245
86	002894154	JIMCO PENDERS PAULETTE - COSTELLO WI	2	49	+1094	+.01	+ 51	+143	-.02	+ 36	+144	2	80	-0.6	+244
87	002910767	TAG LANE FAY DENISE - GRISWOLD WI	2	50	+1054	-.03	+ 44	+130	-.03	+ 33	+129	1	91	+1.3	+243
	002924749	SHENMONT JAY HAPPY - BRUBAKER D VA	1	47	+1043	+.01	+ 48	+136	-.03	+ 32	+134	1	83	+0.7	+243
	002894128	DADO PENDERS CORAL - CORAL SYNDICATE OR	2	50	+1137	-.06	+ 43	+133	-.01	+ 37	+134	2	87	+0.7	+243
90	002916816	HAYSETTS FAYETTE ROSANE - HAYS NE	2	50	+ 884	+.01	+ 42	+117	+.05	+ 38	+128	1	90	+1.6	+241
91	002932334	SPRING WALK T F FAYETTA - WACHTEL OH	1	44	+1107	-.06	+ 42	+130	-.09	+ 26	+120	1	86	+2.2	+240
92	002908566	MARTIN OAKS BJT HONEY - FOWLER SC	2	47	+1034	-.03	+ 43	+127	+.03	+ 40	+135	3	91	+0.4	+239
	002913339	CROWN STONE LANCE PANDA - ASKEW CA	1	42	+1123	-.08	+ 40	+128	+.01	+ 41	+133	2	86	+0.5	+239

94	002919078	YELLOW CREEK FAYETTE CATHY - WEAVER T IN	1	47	+1093	-.07	+ 40	+126	-.02	+ 35	+126	1	88	+1.3	+238
	002864613	MITZIE OF VALLEY VIEW - STAEHLEY OR	3	52	+1174	-.03	+ 49	+145	-.08	+ 30	+137	1	83	-0.1	+238
	002883494	LILY LANE TEX PENNY - BEROUSEK OK	2	50	+1085	-.06	+ 41	+127	-.02	+ 35	+128	2	90	+1.2	+238
97	002911429	FAUNROWS STARS COMET - GRISWOLD WI	2	46	+1129	-.04	+ 46	+138	-.06	+ 31	+132	2	87	+0.4	+237
98	002875581	FORESIGHT ADMIRALS DOROTHY - WESENER WI	2	51	+1097	-.04	+ 44	+133	-.07	+ 28	+125	2	82	+1.3	+236
	002870559	PENNYRILE TELESTAR DORRIE - HOCHSTETLER KY	4	53	+1086	-.09	+ 37	+121	+.02	+ 40	+127	2	88	+1.2	+236
	002905761	STANDING ROCK JOY - WEHRS WI	2	49	+ 987	+.04	+ 51	+137	-.08	+ 24	+129	1	89	+0.8	+236
	002929389	COULEE CREST ADMIRAL GAIL - PETERSON WI	2	50	+ 787	+.12	+ 52	+127	-.01	+ 25	+126	1	86	+1.2	+236
102	002877543	THREE CLIFFS TELESTAR INEZ - WIRT MN	4	54	+ 635	+.18	+ 53	+119	+.06	+ 30	+130	3	87	+0.8	+235
	002925285	SHENMONT ADMIRAL T HOPE - BRUBAKER D VA	1	48	+1061	+.01	+ 49	+138	-.07	+ 28	+132	1	79	+0.3	+235
104	002883674	BAY MEADOW C HANS DARRELLE - BAY MEADOW CA	2	45	+1018	+.00	+ 47	+133	+.01	+ 36	+136	2	82	-0.2	+234
	002890943	IDLE NEER VOLCANO CRYSTAL - SYWASSINK IA	2	48	+ 802	+.08	+ 47	+120	+.03	+ 32	+127	2	86	+1.1	+234
106	002866884	TRI DEE BEE R TERRIE - HEMSARTH PA	4	51	+ 948	+.07	+ 52	+136	-.05	+ 26	+131	2	83	+0.2	+233
	002874379	JIMCO FAYETTES FOAM - COSTELLO J WI	3	52	+ 892	+.04	+ 46	+124	-.02	+ 29	+124	4	89	+1.3	+233
108	002896768	LILY LANE PATRICIAN PENNY - BEROUSEK OK	2	51	+1059	-.01	+ 47	+135	+.01	+ 38	+139	2	82	-0.8	+232
109	002858796	SHENMONT TELESTAR RITZ - BRUBAKER D VA	4	55	+ 840	+.05	+ 45	+119	+.01	+ 31	+123	3	90	+1.3	+231
	002926883	LONE ACRES FAYETTE BREE - KIPP WI	1	46	+1129	-.10	+ 37	+124	-.01	+ 37	+125	1	90	+1.0	+231
	002887067	ROYAL TERRACE TEL FRITZI - BIGELOW DONALD VT	2	50	+ 959	+.02	+ 46	+128	-.01	+ 32	+129	2	82	+0.5	+231
112	002905451	ABIQUA ACRES PENDER LORA - MANN OR	2	48	+ 741	+.12	+ 49	+119	+.06	+ 33	+129	2	81	+0.5	+230
	002851828	HAM FARM C DIANAS NELL - HAM FARM ASSOC VA	3	52	+ 814	+.07	+ 47	+120	-.01	+ 27	+122	2	90	+1.4	+230
	002916906	NEDROW FARMS ADMIRAL NAN - TOOLEY NY	2	50	+ 751	+.10	+ 48	+118	+.03	+ 30	+125	1	84	+1.0	+230
	002818574	ELJO EXTRA FANTASTIC - MOSS IA	4	56	+ 615	+.14	+ 47	+109	+.08	+ 32	+122	3	92	+1.5	+230
	002917627	LAESCHS FASHIONS NODGIA - LAESCH T IL	1	44	+ 976	+.01	+ 46	+129	-.05	+ 28	+125	1	84	+0.9	+230
117	002833916	FAIRVIEW DEACONS AGGIE - BORGWARDT WI	5	53	+ 904	+.05	+ 48	+127	-.02	+ 29	+127	4	87	+0.4	+228
	002887479	NORTHLYN ADMIRAL PEARL - PEARL SYN MI	2	49	+ 505	+.23	+ 53	+111	+.08	+ 27	+123	1	82	+1.2	+228
119	002932757	GR-GOLDEN WHEY EMMA - MYHRE MN	1	40	+ 749	+.11	+ 49	+120	+.04	+ 31	+127	1	87	+0.5	+227
	002872622	FAIRVIEW TELESTARS LADY - BORGWARDT WI	3	54	+ 669	+.12	+ 46	+110	+.10	+ 36	+126	3	91	+0.7	+227
	376005824	PR-KIMM FARM VOLCANO SHEILA - KIMM MN	2	48	+ 794	+.12	+ 52	+127	+.03	+ 31	+133	2	76	-0.3	+227
122	002893794	NELLS GLOW ADMIRAL MINDY - MINDY SYN CA	2	50	+1014	-.07	+ 36	+115	+.02	+ 38	+121	2	90	+1.2	+226
	002877318	WILSONVIEW JUBILEE NAOMI - JOSI & SONS OR	3	50	+1037	-.07	+ 37	+118	+.01	+ 37	+122	3	92	+1.0	+226
	002914882	PEMBERTON TF ISIS - MESSIX A MD	1	46	+1225	-.13	+ 37	+129	-.12	+ 26	+115	2	90	+1.7	+226
	002889446	MAPLE LEAF TELESTAR THEADORA - WIRT MN	3	52	+ 970	-.02	+ 41	+120	+.02	+ 36	+126	2	83	+0.6	+226
126	002914264	DALES G TELESTARS PEGGIE - LANGENKAMP OH	2	50	+ 961	-.02	+ 40	+118	-.01	+ 32	+120	2	83	+1.2	+225
	002914509	GR-LEVEL GOLD CHUCKS JENNA - JENSEN L & N WI	2	47	+1039	-.03	+ 43	+128	-.02	+ 34	+128	1	86	+0.1	+225
	002917930	TAG LANE SENOR BALLERINA - LAESCH T IL	1	42	+ 954	-.01	+ 41	+120	-.04	+ 28	+117	2	90	+1.6	+225
	002858689	TAG LANE TEL BELL - GRISWOLD WI	4	53	+ 799	+.11	+ 50	+124	-.01	+ 26	+125	3	91	+0.6	+225
	002897707	HOMESTEAD PRINCE JANICE - MARSH OR	4	49	+ 682	+.13	+ 48	+114	+.10	+ 37	+131	3	81	+0.0	+225
	002855275	GR-LONGFURROW FARM VANITY - WIRT MN	5	53	+ 553	+.27	+ 61	+127	+.02	+ 21	+130	2	86	-0.1	+225
	002901017	PINE RIDGE MISS PENNY - SKAAR C MN	3	48	+ 875	+.01	+ 40	+113	+.06	+ 38	+124	2	88	+0.8	+225
133	002873792	CRESTHILL TELESTAR AMY - SEAGER NY	3	51	+1023	-.04	+ 41	+124	-.02	+ 33	+124	2	83	+0.6	+224
	002862357	LEBANON VALLEY STAR ELSIE - SMITH J & SONS PA	4	52	+ 800	+.03	+ 41	+110	-.01	+ 26	+111	3	92	+2.4	+224
135	002891675	NEDROW FARMS NICKS LIRA - BEROUSEK & ORISIO OK	2	50	+ 871	+.02	+ 42	+116	-.05	+ 23	+111	2	90	+2.2	+223
	002879007	SEBAUGH PREMIER AMELIA - SEBAUGH MO	3	51	+ 936	+.01	+ 43	+122	+.01	+ 34	+126	2	87	+0.2	+222
	002912120	HAVANA HEIGHTS PALMOLIVE - LARSON MN	1	42	+1180	-.13	+ 35	+124	-.04	+ 35	+121	1	85	+0.8	+222
	002886611	GR-GREEN WAVES VICTORY LADY DI - BERNING MN	3	48	+ 833	+.05	+ 44	+117	+.02	+ 32	+123	2	85	+0.7	+222
	002910117	SPRINGDALE FAYETTE MAYME - SCHWAAS MI	2	48	+ 923	-.01	+ 40	+116	-.01	+ 31	+118	2	87	+1.3	+222
	002901920	VALLEY OAKS JETSTAR LYNN - ORISIO OR	3	47	+1066	-.07	+ 39	+123	-.06	+ 29	+117	1	91	+1.2	+222
141	002826963	ENYAW B MAVERICK HONEY - WAMPLER VA	5	53	+ 938	+.02	+ 45	+125	-.03	+ 28	+123	4	92	+0.5	+221
	02875045	DALES G MC PEG - LANGENKAMP OH	4	55	+ 935	+.00	+ 42	+120	-.02	+ 30	+120	2	85	+0.9	+221
143	002881015	LONGMEDO CALICO C SAPHIRE - LONGMEDO WA	3	51	+ 976	-.04	+ 39	+118	-.05	+ 28	+114	2	90	+1.5	+220
	002911871	BAY MEADOW VOLCANO DEANNA - BAY MEADOW CA	1	47	+ 800	+.09	+ 49	+123	-.02	+ 25	+122	1	87	+0.5	+220
	002890609	JENSGOLDEN PENDER HATTIE - JENSEN D WI	2	49	+1033	-.07	+ 37	+118	-.01	+ 35	+120	2	83	+0.8	+220
146	002920597	TRU LAN TELESTAR LANELLE - NELSON M & T MN	1	34	+1090	-.05	+ 42	+129	+.01	+ 39	+134	2	83	-1.0	+219
	002917669	JENSGOLDEN VOLCANO KRISTIE - JENSEN D WI	1	46	+ 566	+.18	+ 50	+110	+.11	+ 34	+128	1	81	+0.0	+219
	002919922	LAND OF LIVING INVEST KISS - AYARS OH	1	38	+ 741	+.08	+ 44	+112	+.01	+ 27	+115	1	90	+1.4	+219
	002927363	NEDROW FARMS ADMIRALS LANNA - NEDROW NY	1	46	+1032	-.04	+ 41	+124	-.09	+ 23	+113	1	83	+1.5	+219
	002933652	OAKLANDS VOLCANO DREAM - DUNNING NH	1	44	+ 722	+.12	+ 49	+118	+.00	+ 25	+120	2	83	+0.7	+219
151	002913570	MAPLE KNOLL NORMAN SUNSHINE - SMITH RICHARD O & VICTORIA M PA	2	41	+ 936	+.01	+ 44	+123	-.03	+ 29	+122	2	82	+0.4	+218
	002930570	EMRL FUTURE TRUE - SPENCER OR	1	42	+1320	-.19	+ 33	+129	-.09	+ 34	+120	1	73	+0.5	+218
	002884729	VALLEY VIEW T LORA - STAEHELY OR	2	52	+1140	-.09	+ 39	+127	-.01	+ 39	+130	1	81	-0.7	+218
154	002878648	HAM FARM M LIZES VERNA - HAM FARM ASSOC VA	3	52	+ 680	+.15	+ 51	+119	+.07	+ 33	+131	3	69	-0.7	+217
	002898630	YAPLES MINNIE - YAPLE PA	1	36	+ 922	-.01	+ 40	+116	+.01	+ 34	+121	2	82	+0.5	+217
	002914272	UP THE CREEK FRANKS FLICKA - ANDERSON MN	2	45	+1135	-.10	+ 37	+124	-.05	+ 32	+119	1	86	+0.6	+217
	002917342	LINCREST BUTTERMOST DELIGHT - WIL RENE OR	2	46	+1123	-.07	+ 41	+130	-.04	+ 33	+126	1	85	-0.3	+217
	002903452	SPRING WALK FRANKS ALLIE - WACHTEL OH	2	46	+1112	-.11	+ 35	+120	-.05	+ 32	+116	1	85	+1.1	+217
	002917346	DADO ABLE TAVAH - ASCHOFF OR	2	48	+ 952	+.00	+ 43	+122	+.03	+ 37	+130	1	76	-0.6	+217
	002882628	OAK CREST RAES UNIVERSE - TYRELL MN	3	52	+1045	-.11	+ 33	+113	+.01	+ 37	+116	3	88	+1.1	+217
161	002890125	SHETEK PRAIRIE R MISTY - TENNIS MN	2	49	+1109	-.14	+ 31	+113	-.01	+ 38	+116	2	87	+1.1	+216
	002938526	GEANA FASHION RICKY - PHILLIPS OH	2	46	+ 744	+.13	+ 51	+123	+.01	+ 27	+126	1	86	-0.3	+216
	002885600	WATSONS PATRICIAN PEARL - WATSON MI	3	52	+ 936	+.00	+ 42	+120	+.02	+ 36	+127	2	87	-0.3	+216
	002872320	FAIR OAKS CYCLONE RAQUEL - PETERSON G WI	4	56	+ 708	+.11	+ 46	+113	+.04	+ 30	+121	1 84	+0.5	+216	
	002870315	MAPLE KNOLL PATRICIAN JENNY - SMITH RICHARD O & VICTORIA M PA -	4	52	+ 804	+.08	+ 47	+120	+.06	+ 37	+132	2	85	-1.0	+216
	002922555	BAY MEADOW HONEYBOY DINAH - BAY MEADOW CA	1	35	+ 878	+.03	+ 44	+120	+.02	+ 33	+125	1	86	-0.1	+216
	002912979	BENCHROCK MAREN ARIS - BENCHROCK OH	1	46	+ 970	-.01	+ 42	+122	-.01	+ 32	+123	2	88	+0.1	+216
	002927924	ROZELYN ADMIRAL TANDI - ROZELYN WA	1	47	+ 821	+.04	+ 43	+115	+.01	+ 31	+120	1	88	+0.6	+216
169	002781341	IDLE NEER R H SATIN - BEROUSEK & ORISIO OK	5	68	+1292	-.24	+ 24	+113	-.09	+ 32	+103	6	94	+2.5	+215
	002914397	ROZELYN ABLES JAVENN - ROZELYN WA	2	49	+ 964	+.01	+ 45	+126	+.07	+ 43	+140	2	77	-2.0	+215
171	002892563	WABANK VICTORY FAYE - BRENNEMAN PA	3	51	+1028	-.09	+ 34	+113	-.02	+ 33	+113	2	90	+1.2	+214
	002919890	NEDROW FARMS FAYETTES ANGELICA - NEDROW NY	2	47	+ 909	-.02	+ 39	+114	-.01	+ 31	+116	2	84	+0.9	+214
	002879781	WILSONVIEW ADMIRAL SOPHIE - SOPHIE SYN OR	1	47	+ 830	+.03	+ 42	+114	-.02	+ 26	+113	1	91	+1.2	+214
	002914147	EISIES VOLCANO SHERRY - EISENMANN MN	2	48	+ 863	+.06	+ 47	+123	-.02	+ 27	+123	1	84	+0.0	+214
175	002898772	COULEE CREST FAYETTE OCTAVIA - PETERSON K WI	2	47	+ 764	+.02	+ 37	+102	+.04	+ 32	+110	2	93	+1.7	+213
	002856931	TRUSIL ADMIRAL CARRIE LOU - SILDON CA	3	54	+ 791	+.04	+ 41	+110	+.03	+ 31	+116	2	85	+0.9	+213
	002914806	MAGNOLIA PENDER LACY - MISSISSIPPI STATE MS	1	45	+ 952	-.06	+ 36	+112	+.01	+ 34	+116	1	80	+0.9	+213
	002906990	DAN BA LEE ID BUTTERCUP - EMERICH OH	2	43	+ 849	+.05	+ 45	+119	+.01	+ 31	+124	3	83	-0.2	+213
	002904749	MARSHALLANE ARROW CUPID - HANSEN WI	2	46	+ 917	-.06	+ 34	+107	+.02	+ 35	+113	1	88	+1.3	+213
	002826890	GREEN MOOR TAMMYS M TWINKLE - SCHOMBURG WI	4	44	+ 645	+.10	+ 43	+104	+.02	+ 25	+109	2	90	+1.8	+213
	002860749	FIRESIDE ADMIRAL BLOOM - FIRESIDE OH	3	52	+ 936	-.01	+ 41	+118	+.00	+ 33	+122	3	86	+0.1	+213
	002909642	FIVE STAR MC AMBROSIA - GOLDEN MEADOWS & SHAMROCK CA	2	50	+ 897	-.04	+ 36	+108	+.01	+ 32	+112	3	85	+1.4	+213
	002831360	RICHLANDS FABIAN CONNIE - HAYNES IN	5	61	+ 668	+.17	+ 53	+121	+.09	+ 35	+136	3	85	-1.6	+213
184	002889401	SHERMA RON ELLEN RITZI - SHERMAN OH	2	50	+ 995	-.09	+ 32	+108	-.01	+ 33	+109	3	90	+1.6	+212
	002917025	SUNESLOPE TEL BEULAH - BENTLEY IA	2	48	+ 755	+.05	+ 41	+108	+.04	+ 32	+116	2	88	+0.8	+212
	002940258	HOMESTEAD ADMIRAL CORINE - MARSH OR	1	44	+ 756	+.05	+ 41	+108	+.00	+ 26	+110	1	84	+1.6	+212
	002772329	DERINDA SHERLOCKS G S PIXIE - OFFENHEISER IL	5	51	+ 782	+.10	+ 49	+122	-.04	+ 21	+117	3	91	+0.5	+212
	002925645	FAIR OAKS VOLCANOS DELIGHT - PETERSON W WI	1	46	+ 886	+.05	+ 47	+125	-.04	+ 25	+121	1	81	+0.0	+212
189	002910699	JIMCO FAYETTES FANCIFUL - COSTELLO WI	2	50	+1009	-.08	+ 35	+114	-.02	+ 32	+113	2	90	+1.0	+211
	002927308	SHAMROCKS FAYETTE EILEEN - SHAMROCK AZ	1	47	+ 899	-.04	+ 35	+107	+.00	+ 31	+109	1	83	+1.6	+211
	002859651	PINECREST ACRES GENS BETTY - GONSKE WI	4	49	+ 994	-.04	+ 39	+119	-.03	+ 30	+117	2	88	+0.5	+211
	002895231	LYNDALE VICT STAR - DIAS CA	3	50	+1034	-.08	+ 36	+117	-.03	+ 32	+115	2	83	+0.7	+211
	002925192	SHAMROCKS BUTTERMOST MARGIE - SHAMROCK AZ	2	43	+ 938	+.02	+ 45	+125	-.04	+ 27	+121	2	75	-0.1	+211

	002913956	JENSGOLDEN VOLCANO BUTTEREXPO - JENSEN D WI	2	48	+ 823	+.03	+ 41	+112	+.02	+ 31	+117	1	84	+0.6	+211
	002928880	NELLS GLOW ADMIRAL PERFECTA - NELSON CA	1	46	+ 615	+.13	+ 46	+107	−.01	+ 19	+106	1	83	+1.9	+211
	002893385	WHEATLAND VICTOR CATHY - WRIGHT WV	3	50	+ 967	−.03	+ 40	+119	−.02	+ 31	+119	2	82	+0.3	+211
	002767464	TRUSIL MAVERICK MITZIE - NELSON D CA	5	54	+1055	−.13	+ 30	+109	+.03	+ 41	+116	3	93	+0.7	+211
198	002873234	ROMELLAS ROLEX GOLD - ROMELLA PA	3	53	+ 795	+.07	+ 45	+116	+.03	+ 32	+123	1	85	−0.3	+210
	002871460	WHEATLAND PLAYBOY NELLA - WRIGHT WV	3	49	+ 852	+.01	+ 41	+113	−.03	+ 25	+111	2	90	+1.2	+210
	002924785	FAIR OAKS FAYETTES DEBRA - PETERSON G WI	1	47	+ 879	−.03	+ 36	+107	−.01	+ 29	+108	1	80	+1.6	+210
	002922727	WILLOWS ABLE JANAE - GARBER PA	1	46	+ 924	+.02	+ 45	+124	+.03	+ 36	+131	1	64	−1.4	+210
	002929988	EMRL P TROUBLE - WIL RENE OR	3	49	+1101	−.13	+ 32	+114	−.03	+ 35	+114	1	84	+0.8	+210
203	002912159	SHENMONT BARNEY LIB - SHENMONT VA	2	43	+1016	−.10	+ 33	+111	−.03	+ 31	+109	2	84	+1.4	+209
	002867041	ALNO TELESTAR AGNES - YODER E GA	3	52	+ 728	+.10	+ 46	+114	+.03	+ 29	+120	3	80	+0.0	+209
205	002876410	TOOLITE PRIDES TIGER - TOOLEY NY	2	47	+ 772	+.00	+ 34	+ 98	+.05	+ 34	+108	3	90	+1.6	+208
	002876236	NORTHLYN SKYTOP CANDY - OLYMPIC VIEW WA	3	52	+ 662	+.05	+ 36	+ 95	+.08	+ 33	+107	3	90	+1.8	+208
	002924907	BEAUTY VIEW INVEST SABRINA - KONECKY NE	1	42	+ 934	−.08	+ 32	+104	−.02	+ 30	+105	1	85	+1.9	+208
	002923897	SUMMERFIELD FAY PINN - FERRIS PA	1	46	+ 855	−.02	+ 36	+106	+.00	+ 30	+109	1	87	+1.4	+208
	002851997	WALNUT LANE T ELLIE - STUFF PA	5	56	+1008	−.12	+ 30	+106	−.03	+ 31	+104	3	87	+1.9	+208
	002923409	WALNUT LANE PENDERS ILA - STUFF PA	1	46	+ 874	−.04	+ 35	+106	+.02	+ 33	+111	1	81	+1.2	+208
211	002845722	PLANK ROADS LAVERNE - NORTH WI	3	52	+1165	−.08	+ 41	+132	−.09	+ 28	+122	1	77	−0.6	+207
	002917728	MAGNOLIA FAYETTE PEARL - MISSISSIPPI STATE MS	1	44	+1256	−.18	+ 31	+122	−.08	+ 33	+114	1	79	+0.5	+207
213	002863211	OAK GROVE ROSAS ROWENA - OAK GROVE MN	4	53	+ 498	+.18	+ 47	+102	+.06	+ 25	+112	5	91	+1.0	+206
	002878191	ROZELYN PRINCE GERI - ROZELYN WA	4	48	+ 655	+.12	+ 46	+110	+.04	+ 29	+118	3	81	+0.1	+206
	002836732	MAPLE KNOLL TELESTAR NORA -	5	57	+ 697	+.04	+ 37	+ 98	+.04	+ 29	+105	3	91	+1.8	+206
		SMITH RICHARD O & VICTORIA M PA													
	002882586	LITAS ADMIRAL DANIELLE - FIELDS AL	3	48	+ 950	−.06	+ 34	+109	−.04	+ 27	+105	3	87	+1.7	+206
	002874058	ABIQUA ACRES KA MIGNON - MANN OR	3	52	+1057	−.09	+ 36	+118	−.05	+ 30	+114	4	90	+0.5	+206
218	002888583	EDGEWATER MEADOWS TNL KITTY - SKAAR MN	2	48	+ 534	+.16	+ 46	+102	+.09	+ 30	+116	2	79	+0.4	+205
	002891911	SPRING WALK FRANKS AMBER - SPRING WALK OH	3	48	+ 640	+.15	+ 49	+113	−.03	+ 19	+112	2	70	+0.8	+205
	002870393	DOUBLE R SKYTOP STAR - RUSHTON SC	2	49	+ 776	+.04	+ 40	+107	+.00	+ 27	+110	2	84	+1.0	+205
	002930981	OAK GROVE V PERKY - OAK GROVE MN	1	44	+ 674	+.13	+ 47	+112	+.04	+ 29	+120	1	76	−0.2	+205
	002904204	WHEATLAND MARK MARIE - WRIGHT WV	2	42	+ 757	+.07	+ 44	+112	+.03	+ 30	+119	2	81	−0.1	+205
	002914270	UP THE CREEK ADMIRALS KAREN - ANDERSON MN	2	49	+1043	−.06	+ 39	+122	−.05	+ 30	+118	2	81	−0.1	+205
	002818568	WILLOWS TELESTAR DOLLY - GARBER PA	5	58	+ 620	+.09	+ 40	+ 98	+.06	+ 29	+108	3	91	+1.4	+205
	002870369	WINCREST TELESTAR VELMAE - WINTERS WA	4	56	+1179	−.20	+ 26	+110	−.05	+ 34	+106	2	91	+1.5	+205
226	002826869	ROYAL TERRACE TEL INKY - BIGELOW VT	5	57	+1048	−.05	+ 40	+124	−.06	+ 29	+119	3	80	−0.3	+204
	002891951	DAIRYMAN FREEDOM SHEILA - HOARD WI	2	49	+1065	−.08	+ 38	+121	−.10	+ 23	+109	2	90	+0.8	+204
	002911370	LEVEL GOLD VOLCANO SATIN - JONES & ELY WI	2	48	+ 715	+.09	+ 44	+110	+.00	+ 24	+111	1	68	+0.8	+204
	002870041	DAN BA LEE CHUCK ANABEL - KEEFER IN	3	51	+ 961	−.06	+ 35	+111	+.00	+ 34	+114	3	88	+0.4	+204
230	002861971	LANTZ FARM T JANICES JILL - LANTZ WI	4	53	+ 590	+.18	+ 50	+112	+.06	+ 29	+123	1	80	−0.7	+203
	002912978	BENCHROCK BRENDA JANE - BENCHROCK OH	2	47	+ 690	+.09	+ 43	+107	−.01	+ 23	+108	2	87	+1.1	+203
	002913658	SPRING WALK TF CARMEL - WACHTEL OH	1	43	+ 909	−.05	+ 34	+106	−.01	+ 30	+107	1	90	+1.2	+203
	002915686	FLOR VICK KING VIOLET - KLAUSTERMEIER MN	2	47	+ 840	+.05	+ 45	+119	−.01	+ 27	+119	1	79	−0.4	+203
	002917374	SHENMONT PATRICIAN CARLOT - BRUBAKER D VA	1	48	+1038	−.07	+ 37	+118	+.01	+ 37	+122	1	71	−0.8	+203
235	002914809	RIPLEY FARMS FAYETTE PEACHS - RIPLEY D NY	1	48	+ 867	−.01	+ 38	+110	−.05	+ 24	+106	2	88	+1.3	+202
	002928501	LEVEL SQUARE TONY DEE - LEVEL SQUARE MD	1	37	+ 902	−.07	+ 31	+101	−.01	+ 30	+102	1	83	+1.8	+202
	002915484	KILCHONA P REGAL - BOSCH OR	1	47	+ 787	+.01	+ 37	+103	+.07	+ 37	+116	1	76	+0.1	+202
	002920150	LEN ACRES BMOST HOLLY - LENSSEN WA	1	43	+ 966	−.06	+ 35	+111	−.06	+ 26	+106	1	88	+1.2	+202
	002920097	LAESCHLAND FASHION SASSY - LAESCH P WI	1	46	+ 974	−.04	+ 38	+116	−.04	+ 29	+114	1	84	+0.2	+202
	002910925	WING ACRES HAMLET CORA - WING IA	1	37	+ 837	+.04	+ 43	+116	−.05	+ 23	+112	1	82	+0.5	+202
	002919077	YELLOW CREEK FAYETTE CARMEN - WEAVER T IN	1	47	+1009	−.09	+ 33	+110	−.01	+ 34	+112	1	80	+0.5	+202
	002913954	JENSGOLDEN FAYETTE ORIANNA - JENSEN D WI	2	48	+ 856	+.00	+ 38	+109	−.01	+ 29	+111	1	88	+0.7	+202
243	002906866	PALEAN AUDREYS PORTIA - BENCHROCK OH	2	48	+ 963	−.09	+ 31	+105	+.02	+ 37	+111	2	73	+0.6	+201
	002906935	DAIRYMAN ADMIRAL BONNIE - HOARD WI	2	49	+ 607	+.14	+ 46	+107	+.05	+ 28	+116	2	87	+0.0	+201
	002859695	TAG LANE CHOICE STACY - GRISWOLD WI	3	53	+1174	−.14	+ 34	+122	−.06	+ 32	+116	3	87	−0.2	+201
246	002832328	CRESCENT HILL FARM RENEE - LOCKWOOD LA	4	56	+ 916	+.02	+ 44	+122	−.06	+ 24	+116	1	81	−0.3	+200
	002841948	CLEVERLANDS BILLYS MINNIE - SHAMROCK AZ	3	55	+ 700	+.08	+ 42	+106	+.03	+ 29	+113	2	89	+0.3	+200
	002810196	SHENMONT MAVERICK MISSY - BRUBAKER VA	5	60	+ 631	+.11	+ 43	+104	+.09	+ 34	+119	2	79	−0.3	+200
	002790776	SILDONS MAVERICK MARY ANN - SILACCI CA	5	57	+1026	−.05	+ 39	+121	−.03	+ 31	+119	2	80	−0.6	+200
	002867184	WORDELMANS BOB CANDY CISSES - WORDELMAN MI	3	43	+1166	−.11	+ 37	+126	−.07	+ 31	+119	2	90	−0.7	+200
	002895683	RICHLANDS SPICE HELMA - HAYNES IN	3	45	+ 825	−.03	+ 33	+100	+.04	+ 33	+107	2	82	+1.2	+200
	002941116	FAMILY HILL Q V VELOUR - LANCASTER J WA	1	45	+ 635	+.10	+ 42	+102	+.06	+ 30	+113	1	84	+0.4	+200
253	002885438	WASNERS TELESTAR BETTY JEAN - MUEHLING IL	2	47	+ 924	−.05	+ 34	+107	−.01	+ 31	+109	2	87	+0.7	+199
	002914733	SOUTH VIEW FAYETTE CATHY - SOUTH VIEW IN	1	45	+ 913	−.06	+ 33	+105	−.03	+ 28	+103	2	87	+1.4	+199
	002897350	TAG LANE H LILA - GRISWOLD WI	2	47	+ 674	+.09	+ 43	+106	+.02	+ 26	+111	2	83	+0.5	+199
	002914921	GR-NELLS GLOW TELESTAR NANCY - NELSON D CA	2	46	+ 817	+.02	+ 40	+110	+.02	+ 31	+115	2	84	−0.1	+199
	002891377	WINCREST RON GON - WINTERS R WA	3	54	+1416	−.29	+ 23	+119	−.13	+ 31	+104	2	86	+1.1	+199
258	002903779	MARSHALLANE F POLLY - HANSEN WI	2	51	+ 904	−.01	+ 39	+113	−.04	+ 27	+111	1	84	+0.2	+198
	002906130	VALLEY GEM FALCONS EDY - VALLEY GEM WA	2	50	+ 534	+.18	+ 48	+105	+.07	+ 28	+117	2	86	−0.3	+198
	002913568	MAPLE KNOLL DAVIS JANET -	1	45	+ 780	−.02	+ 33	+ 97	+.03	+ 32	+105	2	85	+1.3	+198
		SMITH RICHARD O & VICTORIA M PA													
	002838039	JENSGOLDEN TELESTAR HOLIDAY - JENSEN D WI	4	55	+ 637	+.11	+ 43	+104	+.02	+ 25	+109	4	90	+0.7	+198
	002942286	SHAMROCKS FAYETTE ODA - SHAMROCK AZ	1	46	+ 819	+.00	+ 38	+107	−.01	+ 27	+108	1	85	+0.8	+198
	002918250	ABIQUA ACRES ADML NELDA - MANN OR	2	50	+ 949	−.05	+ 36	+112	−.06	+ 24	+105	2	84	+1.1	+198
264	002911923	CLOVER JACK ADMIRAL FOXIE - MORELLI CA	1	46	+1196	−.17	+ 30	+117	−.10	+ 27	+105	1	83	+0.9	+197
	002917198	ROCKY MAPLE FAY ADMIRE - ROCKY MAPLE MD	2	50	+ 739	−.01	+ 32	+ 93	+.05	+ 32	+102	2	86	+1.6	+197
	002888453	RIPLEY FARMS BIG TEX PEARS - RIPLEY D NY	3	52	+ 884	+.00	+ 40	+114	−.08	+ 20	+105	2	85	+0.9	+197
	002916902	WESTLYNN FAYETTE CHERRY - PRITZL & NEEDS ID	1	45	+ 922	−.05	+ 35	+108	−.06	+ 24	+102	2	87	+1.3	+197
	002894849	NESLEKCIM WCA ELLIE - MICKELSEN CA	3	51	+ 572	+.15	+ 46	+105	+.02	+ 22	+109	1	81	+0.6	+197
269	002868776	WHEATLAND ADMIRAL NELL - WRIGHT WV	3	53	+ 833	+.03	+ 42	+114	−.03	+ 25	+112	1	83	+0.0	+196
	002934490	TRI DEE BEE A JACKIE - HEMSARTH PA	1	44	+ 695	+.07	+ 41	+104	+.04	+ 30	+113	1	78	+0.1	+196
	002886488	JIMCO PENDERS PIXIE - COSTELLO WI	2	50	+ 931	−.10	+ 29	+100	+.02	+ 35	+105	2	86	+1.0	+196
	002908189	MAPLE KNOLL KING MAURA -	2	48	+ 916	−.09	+ 30	+100	−.02	+ 29	+100	3	88	+1.6	+196
		SMITH RICHARD O & VICTORIA M PA													
	002916287	MAPLE LEAF ABLE EDIE - WIRT MN	1	46	+ 757	+.07	+ 44	+112	+.03	+ 30	+119	1	66	−0.8	+196
	002912779	YOSTS FAYETTE GEORGIA - YOST OH	1	46	+1112	−.16	+ 28	+109	−.04	+ 33	+106	1	82	+0.8	+196
	002858871	WHEATLAND TELESTAR MAXIE - WRIGHT WV	4	53	+ 584	+.16	+ 48	+108	+.08	+ 31	+122	2	75	−1.1	+196
	002913356	DERINDA POLARIS DELLA - OFFENHEISER IL	2	43	+ 582	+.11	+ 42	+ 99	+.06	+ 29	+110	2	83	+0.4	+196
277	002891143	MED O BLOOM K ARTHUR FEATHER - ERDMAN IL	3	51	+1090	−.12	+ 33	+115	−.07	+ 28	+108	3	87	+0.4	+195
	002900796	EMRL KA IRIS- ASKEW CA	3	50	+ 683	+.07	+ 41	+104	+.04	+ 29	+111	2	90	+0.2	+195
	002924395	JIMCO TELESTARS TRUDY - COSTELLO WI	1	47	+ 630	+.10	+ 42	+102	+.02	+ 25	+107	1	88	+0.7	+195
	002913884	SMITHFIELD TELESTAR SUGARHEART - DIAS CA	2	50	+ 849	−.06	+ 30	+ 96	+.00	+ 30	+ 99	2	87	+1.7	+195
	002863645	RUDANKS FAYVOR GRACE - MITCHELL SC	4	53	+ 869	+.02	+ 41	+114	+.00	+ 30	+117	2	85	−0.7	+195
	002933939	KELAND FARMS NPKING LADONNA - KNIGHT WA	1	41	+ 810	+.00	+ 36	+103	−.04	+ 23	+100	2	86	+1.5	+195
	002863706	LAESCHLAND CHOICE DORA - LAESCH P WI	4	54	+ 529	+.13	+ 42	+ 96	+.06	+ 26	+106	2	90	+1.0	+195
	002923713	SILDONS TELESTAR BLANKET - SILACCI CA	1	46	+ 736	+.02	+ 36	+ 99	+.03	+ 30	+106	2	90	+0.9	+195
	002869797	ROYAL TERRACE TEL RONNIE - BIGELOW VT	4	54	+ 888	−.01	+ 39	+113	+.00	+ 31	+115	3	80	−0.5	+195
	002892045	MARTINDALE P MOLLIE - NUSSBAUM OH	2	46	+ 853	−.05	+ 32	+100	−.01	+ 28	+100	1	87	+1.5	+195
	002890924	LINDENHOF BONUS J TELE XENIA - LINDE PA	2	45	+1467	−.32	+ 21	+119	−.09	+ 39	+110	3	69	+0.0	+195
	002890301	EVERGREEN FARM FANCY - KLATT MN	2	46	+ 896	−.05	+ 34	+105	−.04	+ 26	+102	2	85	+1.2	+195
289	002871261	MT ARARAT PREMIER DOROTHY - BROWN MD	4	54	+ 814	+.02	+ 40	+110	+.00	+ 28	+112	3	87	+0.0	+194
	002888582	EDGEWATER MEADOWS TNL KARI - LUEBKE MN	2	46	+ 908	+.00	+ 41	+117	+.00	+ 32	+120	3	75	−1.2	+194
	002927929	ROZELYN ADMIRAL BEATRICE - ROZELYN WA	1	46	+ 934	−.04	+ 37	+112	−.04	+ 27	+109	1	76	+0.2	+194
	002866108	NELLS GLOW GENERATOR BABE - NELSON D CA	3	49	+ 685	+.09	+ 43	+107	+.00	+ 24	+109	4	90	+0.3	+194
	002935357	VALLEY OAKS JETSTREAM ELLEN - ORISIO OR	2	45	+ 882	+.00	+ 40	+114	−.02	+ 28	+113	2	88	−0.3	+194
294	002766948	GOLDEN MEADOWS FAYVORS NELLIE -	5	59	+ 468	+.19	+ 46	+ 98	+.00	+ 16	+100	3	93	+1.5	+193

Showcasing Top Genetics

Monday night, 6:00 p.m., November 6, 1989

Tomorrow's Genetics

PENDER X Lily Lane Tex Penny-ET (EX-90)

A first choice male and a first choice female will be offered from seven confirmed pregnancies due in May 1990. "Penny" is a Big Tex daughter with 3-04 305D 21,790M 5.7% 1,250F 3.5% 765P. Ranked 94 on the high-CPI list, she is backed by a 90-point, Choice, national class-leading dam with records to 24,740M 941F. A syndicate is being formed for the first choice male. Interested parties should contact GMS or Ernest Berousek. - *Ernest Berousek, Oklahoma*

PENDER X Tri Dee Bee Magic (VG-86)

A first choice female is being offered from four confirmed pregnancies due in May 1990. "Magic" is a King Arthur daughter with 20,070M 4.7% 941F 3.3% 654P in 305 days at 2-11. - *Bruce & Brenda Hemsarth, Pennsylvania*

Sherma Admiral Ellens Ella-ET (EX-90) X PATS PRINCE-ET or VOLCANO

Offering a first choice female from five confirmed pregnancies to Pats Prince due in March 1990 or from five transferred embryos due in June to Volcano. "Ella" has 3-02 178D 12,120M 4.3% 518F 3.4% 407P to date. Ranked 83 on the high-CPI list this Admiral daughter is backed by a 90-point, Gold Star dam with 923F. - *Kenton Sherman, Ohio*

"ELLA-ET" (EX-90) X BUTTERMOST, PATS PRINCE-ET or VOLCANO

A second choice male will be offered from four confirmed pregnancies to Buttermost due in January 1989 OR a second choice male from five confirmed pregnancies to Pats Prince due in March 1990 OR a first choice male from five Volcano embryos due in June. - *Kenton Sherman, Ohio*

Al Contract Potential!

Ranked 31 in the breed for CPI and scored VG-85, an Admiral daughter with a 3-01 ME projection of 21,530M 879F 721P sells due in January to Pride. She is backed by an 84-point Premier daughter with 714F. Her grandam is a VG-86 Gold Star Dam with a PTA of +1,003M +$124 +$126P, CPI +219. - *Richard Tooley, New York*

Glenna's Sister!

Selling an Excellent, King daughter projected to 18,260M 851F 671P Act. at 3-01. She is due one week before the sale to Victory. Her maternal sister is the 95-point, All-American, "Glenna" with over 18,000M at 3-00. They are backed by a 90-point Flame dam with 804F and a Very Good grandam with over 111,000M 5,000F lifetime. - *Richard & Victoria Smith, Pennsylvania*

Cow And Embryo Package!

An 84-point Fayette dry cow sells carrying a Buttermost embryo, due in November, from Myrtledale Ron Hopetta (EX-90), number 20 in the breed for CPI. The Fayette made 1-11 310D 15,090M 5.0% 760F 3.7% 565P and is backed by a VG-85 Cherie Chuck with 622F. - *Perry Hamm, South Carolina*

Today's Performance

Selling an 85-point Captain daughter milking over 80 pounds per day. She has a 2-04 record of 14,600M 650F in 364D and a 3-06 305D record of 14,490M 4.3% 617F 3.4% 487P. She will sell bred. Her dam is a VG-86 Fayvor with 620F. - *Lamar Hochstetler, Indiana*

A Ron daughter scored VG-85 sells fresh in September. Her 7/89 PTA is +712M +13F +$62 +18P +$57P, PTAT +1.3, CPI +118. Her one-record YD is +2,775M +98F +$315 +79P +$304P. She is backed by a Telestar dam and a Very-Good, Choice grandam with 653F. - *Dean Settlage, Ohio*

A VG-85 three-year-old sells with a YD of +1,322M +55F +$163 +34P +$154P. Sired by Maple Knoll B T Noah, she is backed by a Very Good, T H Emory dam with records to 17,850M 764F. - *William T. Franks, Indiana.*

An Admiral two-year-old daughter milking over 60 pounds per day will sell bred. Her 91-point Fayette dam made 3-03 361D 18,680M 4.6% 867F 3.7% 685P. - *Janice Garber, Pennsylvania*

An Excellent, Way View Mavericks Ben sells from a Very Good, McDonalds Star Sultan dam with 570F. The next dam is VG-86 with over 114,000M lifetime. Another Ben, scored 87 points and due in December to Fayette, also sells. Her 7/89 PTA is +775M +23F +$81 +23P +$79P 95%ILE, PTAT +0.1, CPI +141 with a YD of +2,773M +97F +$313 +91P +$316P. Her VG-87, Fayette dam made 673F. - *Leon Perry, Vermont*

A fresh Fayette two-year-old sells. Junior champion of the 1988 Oklahoma State Fair and second-place two-year-old at the 1989 Kansas State Fair, she sells from an 85-point Choice dam with 906F. - *Mark Erdman & Robert Griggs, Illinois*

Scored VG-85 at 3-02, a Jeans Jay sells due in January to Ideal. Her 91-point TH Emory sister made over 16,800M at 2-04. Their 85-point Admiral dam has records to 18,360M 777F 641P. The VG, Gold Star grandam has records to 19,990M 934F. - *Peter Yost & Family, Ohio*

A U Of Minn Admission Standard will sell fresh and open at two years, three months of age. Her 86-point Fashion maternal sister made 599F at 2-10. Their Top Hornet dam is scored EX-91. The next dam is VG-85 with two records over 727F. - *Leroy Lindley & Dan Brubaker, Ohio*

A fresh two-year-old Volcano daughter sells. Her full sister is VG with 2-03 300D 15,480M 4.5% 700F 3.0% 469P. They are backed by an 81-point Telestar dam with 15,310M. The next dam has records to 648F. A VG-84 three-year-old also sells two weeks fresh. Sired by Senor, she made 15,770M 576F 506P at 2-02 312D. - *Merlin Wehrs, Wisconsin*

A two-year-old Frank daughter sells fresh in September. Her Very-Good, Fayette dam made 3-05 365D 17,940M 5.0% 897F 4.0% 716P. Also selling, due three weeks before the sale, is a Frank two-year-old backed by a VG Premier daughter with 641F. The next dam is 88 points with lactations to 19,190M 829F. - *Don Barger, Ohio*

Sale Booth Telephone (502)361-5592

For Catalogs Or More Information Contact GMS

From Coast to Coast

The Exposition Center, Louisville, Kentucky

Tomorrow's Producers

A Victory bred to Ideal sells backed by an 86-point Ron with 3-03 325D 19,600M 4.7% 915F 3.4% 674P. She is number 50 on the high-CPI list. The next dam is a Telestar with over 20,000M 1,000F and ranked number 44 on the high-CPI list. - *Thomas Griswold Sr., Wisconsin*

Due three weeks after the sale to Victory, a Fayette sells from an 86-point Lavon Farm T H Lad daughter with records to 17,600M 803F. The next dam is VG-87 with 929F. - *Ronald Wenger, Indiana*

A just fresh two-year-old Admiral, projected to 14,360M 636F. Backed by two generations of VG dams. - *Travis Smith Lindsey, Hoopeston, IL.*

A Frank due January 1 to Buttermost sells. This second-place senior calf of the 1988 Ohio State Fair Junior Show is backed by a VG-84 Fayette and a VG grandam with 667F. - *Betsy Hunker, Ohio*

Selling a Fayette due in December to Buttermost. She is backed by a 90-point Jetstream daughter with 2-00 305D 18,240M 4.6% 842F 3.1% 565P. The next dam is VG-81 with two records over 20,900M 1,030F. - *David & Doris Cruickshank, Oregon*

A Frank due in January to Fayvor Lad sells from a Telestar with 599F. - *Mike Ullom & Family, Ohio*

Tomorrow's Promise

A December 1988 Victory sells with a PA of +965M +40F +$119 +30P +$117P, PTAT +1.5, CPI +224. She is from a VG-87 Pender who is in the breed's top 300 for CPI. She made 665F at 2-08. The VG grandam made 697F. - *Gene Nussbaum & Family, Ohio*

Selling the junior champion of the 1989 West Central Parish Show and second-place senior calf of the 1989 Wisconsin State Show. An October 25, 1988 Baker daughter sells backed by two dams over 600F. - *Todd Schomburg, Wisconsin*

A Fayette, born in December, sells from two Very Good dams. Her 88-point Chiefs Billy dam made 3-02 365D 19,670M 903F 685P. The grandam made 6-07 365D 17,620M 824F 574P. - *Trotacre Farm, Pennsylvania*

A Pender sells born June 19, 1988. Her Ron dam is backed by a 91-point Maverick dam with lactations to 18,000M 932F. - *Unicorn Associates, Maryland*

Selling an intermediate heifer calf sired by Laredo. She is backed by a VG-87, Gold Star, Patrician that is on the high CPI list, and who made 913F at 3-06. The next dam had two records over 17,000M 700F. - *Edwin Watson, Michigan*

A March 1989 Fayette sells from a VG-84 T H Lad with 16,800M and 743F. Her Prince Extra grandam is also Very Good. - *Craig Peters, Illinois*

Guernsey Gold Elites

A March 1988 Jupiter Playboy, due in May 1990 to Blossum Hill P Andy Slymer-ET sells with a 7/89 PA of +759M +21F +$76 +22P +$74P, PTAT +0.7, CPI +139. She is backed by two Very Good dams, both over 700F. - *Gordon Turner, Michigan*

A July 1988 Utopia Playboy will sell bred. Her VG-81 Cherie Chuck dam is backed by a VG-85 Big Tex. - *Blaine Crosser, Ohio*

A Pride yearling sells from a Very Good Deacon dam who made 18,000M 871F 625P at 4-02 in 307 days. The next dam made over 700F. - *Fred Mills, South Carolina*

A July 1987 Victory from an Excellent dam with 3-03 334D 16,310M 4.4% 713F 3.3% 545P sells. The next dam is VG-84 with 764F. - *Trotacre Farm, Pennsylvania*

Due in May to Fayette, a Ron daughter sells from a Very Good Choice who is projected to 691F. The 91-point grandam is a national class leader with 4-07 363D 24,600M* 5.6% 1,366F* 3.5% 868P*. - *Roeschly Brothers, Illinois*

A Samson bred to Pender sells from a VG-85 Telestar with records to 19,220M 841F 634F. The next dam made 815F. - *Todd Riggs, Indiana*

A March 1988 Frank with a 7/89 PI of +664M +25F +$78 +17P +$73P, PTAT +0.5, CPI +136 sells bred to Ideal. Her 87-point Choice dam has records to 18,220M 814F 713P. - *Phil Tennis & Family, Minnesota*

Selling a June 1988 Fayette from two generations of Excellent dams. - *Amber Branstetter, Kentucky*

Sponsored by Kentucky Guernsey Breeders

Auctioneer: Merv Leffler, Price-Leffler Complete *Sales Force* Sales Service, 5875 S. 700E, Marion, IN 46953 Telephone (317)674-4818.
Pedigrees: Doug Wilson, 100 MBC Drive, Shawano, WI 54166, Telephone (715)526-2141.
Ringmen: Murray Reissner, (519)539-9831; Blaine Crosser, (614)666-5491; Ron Sersland, (608)356-8357;Barney Hornback, (502)765-2441.

Managed by:
GUERNSEY MARKETING SERVICE
Karla Stockli, Erick Metzger, Tim Griswold
7614 Slate Ridge Blvd., P.O. Box 666
Reynoldsburg, OH 43068-0666
Telephone (614)864-2409.

Multiple Component Pricing
An Excerpt From The Holstein Milk Advisory Committee

Numerous issues are being discussed as the dairy industry works on its portion of the 1990 Farm Bill. The most widely discussed topics appear to be supply management, milk price supports and various items concerning Federal Milk Marketing Orders (FMMO).

Like other industries, the dairy industry often focuses on specific areas instead of the basic underlying issue. The dairy industry has consistently failed to address its basic challenge which is to have a market-oriented and equitable milk pricing system. While supply management and price supports are important, a market-oriented and equitable milk pricing system prices milk on their most valuable components as contained in products purchased by the consumer.

This pricing system has been called Multiple Component Pricing (MCP) and bases the prices of milk on two or more milk components of value which, according to today's market are butterfat and protein. One of the objections to MCP is that it is a breed issue not a dairy issue. MCP is no more a breed issue than butterfat differentials which have been around for approximately 50 years.

The milk pricing system, used in 39 of the 40 FMMOs which regulate the pricing of about 80% of the nation's Grade A milk production, is a skim-butterfat pricing system. This system primarily pays dairy farmers for the skim and butterfat content in their milk. The skim portion of the milk contains the nonfat solids such as protein, lactose and calcium which are not valued. The skim-butterfat milk pricing system should be changed since it fails to meet the criteria for any pricing system, it is not market-oriented, it is not equitable, nor is it adaptable to the future.

A market-oriented system would give dairy farmers clear economic signals to produce the kind of milk components processors and manufacturers need to profitably and efficiently provide consumers with the kind of dairy products they demand and use. The dairy industry must not forget that it is the consumer who is the ultimate judge and will determine if the dairy industry will prosper or perish.

Today consumers are drinking more lowfat and skim milk than whole milk. Since 1970 per capita consumption of lowfat and skim milk has more than doubled and per capita consumption of whole milk has decreased over 50%. Consumers are purchasing more manufactured products, such as cheese, which has more than doubled in the past 15 years. The largest increase has been in cheeses that contain less fat like mozzarella. Most dairy experts predict these consumption patterns will continue.

> The dairy industry must not forget that the consumer is the ultimate judge and will determine if the dairy industry will prosper or perish.

Based on these trends the nonfat portion of milk, the protein, calcium and other nonfat solids are of great importance for two reasons:

1. The nonfat or skim portion of milk is supplying more of milk's nutrition and taste due to the increased consumption of lowfat and skim milk.

2. In most manufacturing products, the nonfat solids are the main determinant of yield.

These changing consumer preferences and the greater economic value of milk's skim portion is recognized by USDA. The last two milk price support adjustments increased the economic value of the skim portion of milk relative to fat.

The current skim-butterfat milk pricing system does not encourage dairy farmers to increase the nonfat solids portion of their milk. What it does, is tell the dairy farmer to produce one thing while consumers are telling us they want the opposite. Such a system is inefficient and not in the best interest of the dairy industry.

It is essential that dairy farmers are given the economic incentive to produce components in the skim portion of milk that have nutritional and economic value. The milk pricing system needs to recognize the changing consumer demand, the nutritional value of milk and be in tune with what the dairy industry is marketing and promoting.

The milk pricing system needs to be responsive to the consumer while giving advantages to the producer and the processors. It also needs to be able to adapt to future technologies and change.

The milk pricing system must be equitable to both the milk seller and milk buyer. Under skim-butterfat pricing, a dairy farmer is paid the same for the skim portion of milk whether it contains two pounds of protein or three pounds of protein. In fact, water receives the same price as protein.

Not many agricultural products are purchased or sold in which

Semen For Sale

These sires are available:

Fayette (29), Admiral (8), Victory (10), Top Hornet (2), Double Emory (2), AFC Corporal (18), Ermie Bonanza (2), Winston (1), Fame Success (6), Ron (80), Cora Hollirex (2), TH Emory (8), Jetstar (10), Mel (20), Laredo (8) Hondo (9).

A Linde LR31 semen tank is also available.

The dairy cattle have been sold leaving this inventory of semen available at reasonable prices. For prices call:

John R. Burrow

Route 5, Box 76, South Fulton, Tennessee 38257
Telephone (901)479-2472-home or (901)479-2424-office.
Please leave a message.

HIGH-CPI LIST, from page 11

		GOLDEN MEADOWS & SHAMROCK CA													
	002855903	HAMHURST C BILLY WILMA - ASKEW CA	4	53	+1013	−.09	+ 33	+111	−.06	+ 27	+105	1	88	+0.7	+193
	002923726	CLEAR VIEW P FAYE - LANDERS OH	1	43	+ 733	+.05	+ 40	+105	+.02	+ 29	+111	1	84	+0.0	+193
	002907432	COBLESKILL BEN WINE BAMBI - SUNY NY	1	42	+ 805	−.01	+ 35	+101	+.00	+ 28	+104	1	85	+0.9	+193
	002904664	IDLE NEER VOLCANO KITTEN - SYWASSINK IA	2	49	+ 912	−.02	+ 39	+114	−.07	+ 22	+106	2	84	+0.5	+193
	002901332	NEDROW FARMS FAYETTE DIXIE - NEDROW NY	2	50	+1002	−.13	+ 28	+102	−.06	+ 27	+ 97	2	87	+1.7	+193
300	002895702	SHAMROCK JETSTAR ILENE - SHAMROCK AZ	2	48	+1094	−.10	+ 35	+119	−.06	+ 30	+113	2	81	−0.5	+192
	002886097	R JOS FWP CHARLOTTE - SCHUTTE MI	3	49	+ 796	+.05	+ 42	+112	+.03	+ 31	+118	2	78	−0.9	+192
	002919350	LONE ACRES BT FAYE - KIPP WI	1	47	+ 809	−.03	+ 32	+ 97	−.01	+ 27	+ 98	1	86	+1.6	+192
	002853188	MARODORE TELESTAR JEWEL - MARODORE OH	4	54	+ 923	−.05	+ 35	+108	−.02	+ 29	+108	3	90	+0.3	+192
	002871258	MT ARARAT ADMIRAL DINAH - BROWN MD	3	54	+ 675	+.06	+ 39	+100	+.00	+ 24	+103	2	90	+1.1	+192
	002927605	CRESCENT HILL FARM VIRA - LOCKWOOD LA	1	45	+ 935	−.05	+ 36	+111	−.04	+ 27	+108	1	77	+0.3	+192

products with different nutritional analysis have the same price. Does a dairy farmer pay the same price for a 20% protein feed as a 16% protein feed? Should milk be priced any differently? Why should a dairy farmer who produces milk with greater economic value be paid the same price as one who produces milk with less economic value?

A MCP system will correct these shortcomings of the skim-butterfat milk pricing system. The MCP plan is market-oriented and equitable because it will price milk based on their most valuable components, butterfat and protein. This would give dairy farmers a clear signal to produce the kind of milk consumers are demanding.

MCP is also fair to both the dairy farmer and milk buyer. The response to a MCP system is greater efficiency and profitability in the dairy industry. As dairy farmers produce the milk components demanded by the industry, milk plant efficiency will improve as a result of increased product yields. Fluid consumers will receive a better bottle of milk, one that is higher in nutrition and taste. This will lead to higher producer prices, increased dairy sales and provide consumers with reasonable dairy product prices.

Most European countries use MCP and have done so successfully for many years. The majority of the dairy companies in Australia and New Zealand implemented MCP this past July. The Ontario, Canada Milk Marketing Board announced they will adopt a MCP plan August 1, 1991. Costa Rica has already implemented MCP. The United States and Canada are the only major dairy producing countries without mandatory MCP.

In the United States, California has used a MCP plan since 1962. USDA reports that nationwide, over one-half of all Federal Order producers are eligible to participate in voluntary MCP programs. These MCP plans are found in 27 states. About 70 percent use protein while the rest use SNF as the second component in addition to butterfat. If non-Federal order producers (such as California and manufacturing producers) are included, than over 60 percent of the nation's milk supply is eligible to be priced under MCP.

The first FMMO was implemented on April 1, 1988. Under the Great Basin plan producers are paid based on three factors. First, they are paid for their total pounds of protein at a producer protein price per pound; second, their total pounds of butterfat at a butterfat price per pound and third, their total hundredweight of production at a weighted average differential price per hundredweight. This weighted average differential represents each producer's share of Class I and II fluid milk differentials. The Great Basin plan has a method of handling Class I milk which insures fluid handlers maintain equal raw product costs under MCP.

There is interest in implementing MCP in other FMMOs. This past April saw MCP on the docket at the hearing to consider a FMMO for North and South Carolina. The major cooperatives in the Eastern Ohio-Western Pennsylvania, Middle Atlantic and Ohio Valley FMMOs have drafted proposals to implement MCP in their respective orders. There is also strong interest by the major cooperatives in other orders.

After careful study and discussion, many of the nation's national dairy organizations are on record supporting MCP. Among these are: the National Milk Producers Federation, National DHIA, American Farm Bureau Federation, United States Cheesemakers Association and four dairy breed organizations. The National Commission on Dairy Policy included a positive statement on MCP in its report. The report recommended, "USDA should consider encouraging all FMMOs in the country to adopt a component pricing plan for paying producers."

Dairy farmers have the production tools to respond to a MCP system. All active-AI sires have protein information, protein is included in the measurement for genetic merit from the breed association, DHIA provides protein testing and leading agriculture universities can provide information on management under MCP. The only thing lacking is the milk pricing system which gives dairy farmers the economic incentive to put these tools into practice.

Guernsey breeders need to take this opportunity to continue the efforts made to strengthen the dairy industry and to establish a MCP pricing plan.

Information obtained through Calvin Covington's presentation to the Holstein Association Milk Advisory Committee. Covington is the assistant secretary for the American Jersey Cattle Club/National All-Jersey Inc.

Look At Our Two CPI Cows

EDGEWATER MEADOWS TJL MISSY (VG-84)

7/89 PTA: +1,264M +43F +$141 +37P +$137P 99%ILE, PTAT +0.7, CPI +250

Number 76 for high-CPI

2-04 305D 2X 19,180M 4.1% 790F 3.2% 607P

YD +5,793M +181F +$621 +147P +$579P. An Able daughter, "Missy" is due in November to Pender.

EDGEWATER MEADOWS TNL KARI (D)

7/89 PTA: +908M +41F +$117 +32P +$120P 99%ILE, CPI +194

In the top 300 for high-CPI

3-05 319D 2X 19,720M 4.4% 862F 3.7% 724P

YD +3,086M +140F +$398 +114P +$415P. She is due in February to Shenmont Agni Finian-ET.

Edgewater Meadows
Thomas Luebke
5385 Co Rd 123,
Mayer, MN 55360
Telephone (612) 657-2117

The Past...

CORNER GROVE V FANNY
4-07 305D 12,570M 5.4% 676F

☆ ☆ ☆ ☆ ☆ ☆

'Fanny' started this cow family years ago. Her offspring have continued to improve with each generation. This cow family has exibited all the qualities we have, and are continually striving to breed for, here at Corner Grove Farms Inc. We are looking forward to the next generation of Fanny's family. If you see what you like, call us.

☆ ☆ ☆ ☆ ☆ ☆

The Present...

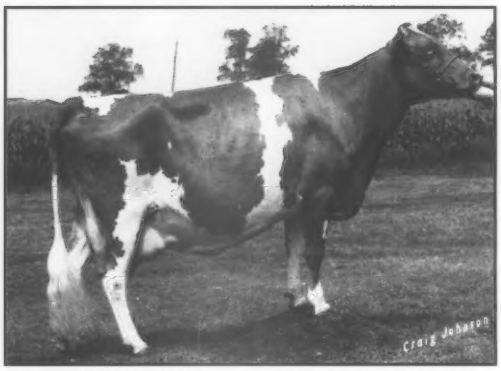

Fanny's Daughter
CORNER GROVE T FLOY (EX-92) GSD
7/89 PTA: +1,191M +58F +$160 +46P +$168P 99%ILE, PTAT +0.8, CPI +302
7-06 365D 21,680M 4.7% 1,009F 3.6% 790P
Life 2,732D 114,770M 5.0% 5,678F
YD +3,328M +166F +$452 +159P +$510P. By Telestar.

Fanny's Granddaughter
CORNER GROVE P FAY (VG-85) GSD
7/89 PTA: +940M +32F +$105 +41P +$117P 99%ILE, CPI +189
4-02 305D 16,870M 4.3% 730F 3.9% 652P
YD +2,719M +93F +$304 +117P +$337P. By Patrician.

The Future...

Floy's Daughter
CORNER GROVE M FLO (EX-90) GSD
7/89 PTA: +1,259M +46F +$145 +40P +$145P 99%ILE, PTAT +1.1, CPI +267
Number 47 in the breed for CPI
5-10 327D 17,170M 3.6% 621F 3.4% 582P
YD +3,605M +129F +$412 +109P +$405P. By Corner Grove Telestar Matt.

Fay's Daughter
CORNER GROVE FAYETTE FARRAH (VG-86)
7/89 PTA: +1,221M +44F +$140 +45P +$146P 99%ILE, PTAT +0.8, CPI +265
Number 52 in the breed for CPI
3-04 365D 18,970M 4.4% 841F 3.7% 696P
YD +3,698M +144F +$440 +133P +$456P. By Fayette. She calved with a Victory son on September 2, 1989.

Corner Grove Farms Inc.

☆ ☆

David Witham and Family
2280 Elizaville Rd., Lebanon, IN 46052. Telephone (317) 482-6409

Gold Star Dams

The Gold Star Dam designation emphasizes both production and type while recognizing genetically outstanding Guernsey cows. With selection based upon United States Department of Agriculture (USDA) Predicted Transmitting Ability information and Type-Traits Appraisal statistics, once this recognition is given to a cow, she is permanently known as a Gold Star Dam. This notation is automatically done every six months when the USDA cow index list is issued.

The requirements for Gold Star Dams are as follow:

1. A USDA Predicting Transmitting Ability (PTA) value that is designated as "Elite." Elite cows are those with PTA$ values in the top two percent of the breed. For the July 1989 summary the minimum level for PTAP$ was + $98P and included 583 cows.

2. The repeatability of the qualifying PTA must be 32 percent or greater.

3. Three or more records with no minimum day requirement.

4. An official Type-Traits Appraisal rating of 80 or more points in final score.

The list of Gold Star Dams which follows includes all qualifying cows summarized in July 1989.

Herd Owner & Address	Sire Name & Registration Number		Yr Bn	Cow Record M	F	No.	Cow Index M	F	$	Rpt.	SC	Last Calv
CALIFORNIA												
ASKEW LAURIE WITTSTRUCK												
CLEVERLANDS TELESTAR YUPPY	002924543	MAURANA WIS TELESTAR	000586731	83	28111	1394	3	1854	102	267	43	85 11-88
DIAS PAUL												
LYNDALE VICT STAR	002895231	BETTSWARDS TELESTAR VICTORY	000595722	84	17118	730	3	1034	36	117	50	83 10-88
DIAS PAULINE												
GOLDEN MEADOWS NEP ORPHA LILL	002931897	GOLDEN MEADOWS MAV NEPTUNE	000596841	84	18003	941	3	654	39	99	44	80 12-88
FULTON RCB & JO												
HICKORY GROVE RONS MIRACLE	002885704	IDLE NEER RONDAS HORNET	000590504	84	20156	804	3	1377	41	145	51	87 11-88
GOLDEN MEADOWS DAIRY & SHAMROCK FARMS CO												
GOLDEN MEADOWS TELE FAITHLEE	002891009	MAURANA WIS TELESTAR	000586731	83	25116	1071	3	1248	45	143	51	90 10-88
MICKELSEN MAX												
NESLEKCIM WCA ELLIE	002894849	WELCOME CHOICE ADMIRAL	000590165	84	16848	914	3	572	46	105	51	81 01-89
MORELLI DONALD H												
CLOVER JACK ADMIRAL APPLE	002870621	WELCOME CHOICE ADMIRAL	000590165	83	18413	925	3	446	45	96	52	88 03-88
NELSON DENNIS E												
NELLS GLOW GENERATOR BABE	002866108	LONE PALM M GENERATOR	000594273	83	21674	1072	3	685	43	107	49	90 03-89
NELSON JEANIE D												
TRUSIL MAVERICK MITZIE	002767464	OLYMPIC VIEW B MAVERICK	000579953	78	23762	984	5	1055	30	109	54	93 06-87
COLORADO												
LEICHLITER MARCI												
GUERNSEAN TEL BREENA	002895554	MAURANA WIS TELESTAR	000586731	84	21093	988	3	1197	42	135	49	90 12-88
IOWA												
GRAF WILLIAM A												
SOUTH LANE NORENE	002837857	DUTCH MILL TELESTARS FAYETTE	000591871	82	16476	716	5	971	32	107	56	86 08-88
RICHARDSON ROGER												
RO JON TELESTAR PAULINE	002869813	MAURANA WIS TELESTAR	000586731	83	15561	737	3	852	43	117	52	87 04-88
WING BROS												
WING ACRES HAWKEYE CAMITA	002846758	WING ACRES TELESTAR HAWKEYE	000594894	82	14298	723	3	570	45	103	48	84 09-88
ILLINOIS												
BEHLING MARION M												
PECKS R H FLICKER	002897853	IDLE NEER RONDAS HORNET	000590504	84	19002	850	3	1056	26	102	50	86 01-89
ERDMAN MYRON & MARK												
MED O BLOOM K ARTHUR FEATHER	002891143	SHADYLAWN KING ARTHUR	000591235	84	18126	740	3	1090	33	115	51	87 01-89
OFFENHEISER GRETCHEN S												
DERINDA SHERMANS PENELOPE	002703858	DERINDA CHAMPIONS B SHERMAN	000587581	76	15130	848	5	349	51	99	59	88 02-88
WAGNER DOUGLAS H												
WAGNERS W P DIANE	002853107	WESTERN GLOW WISTAR PREMIER	000585495	83	19770	853	3	908	29	92	52	84 01-88
INDIANA												
CORNER GROVE FARMS INC												
CORNER GROVE P FAY	002843770	FALCONS WISTAR PATRICIAN	000583873	82	16201	690	3	940	32	105	53	85 06-87
HAYNES G DAVID JAMES M & TIMOTHY E												
RICHLANDS PATRICIAN HOLLY	002895680	FALCONS WISTAR PATRICIAN	000583873	84	15242	718	3	581	36	90	53	85 09-88
RICHLANDS SPICE HELMA	002895683	JUALMI BIG TEX SPICE-TWIN	000597083	84	17612	800	3	825	33	100	45	82 09-88
MARYLAND												
BROWN FRANK D JR												
MT ARARAT ADMIRAL DINAH	002871258	WELCOME CHOICE ADMIRAL	000590165	83	16876	882	3	675	39	100	54	90 03-88
MICHIGAN												
WATSON EDWIN R												
WATSONS PATRICIAN PEARL	002885600	FALCONS WISTAR PATRICIAN	000583873	84	16875	794	3	936	42	120	52	87 12-88
MINNESOTA												
BERNING WALTER & SONS INC												
GR-GREEN WAVES VICTORY LADY DI	002886611	BETTSWARDS TELESTAR VICTORY	000595722	84	19203	860	3	833	44	117	48	85 11-88
OAK GROVE GUERNSEY FARMS												
OAK GROVE ROSAS ROWENA	002863211	SCHWINGHAMER FARM CAPTAIN	000591895	83	18323	866	4	498	47	102	53	91 09-88
SKAAR CHRIS W & SONS												
PINE RIDGE MISS PENNY	002901017	KELLOGG E CHOICE PENDER	000592570	84	16867	789	3	875	40	113	48	88 01-89
VOORHEES LEONARD & SONS												
LENMAR JUDYS THELMA	002852648	MAURANA WIS TELESTAR	000586731	83	16610	677	3	1015	28	103	52	86 02-89
WIRT RUSSELL J & FAMILY												
MAPLE LEAF TELESTAR THEADORA	002889446	MAURANA WIS TELESTAR	000586731	84	21365	1018	3	970	41	120	52	83 09-88
MISSOURI												
SEBAUGH BROS												
SEBAUGH PREMIER AMELIA	002879007	WESTERN GLOW WISTAR PREMIER	000585495	83	17408	780	3	936	43	122	51	87 09-88
NEW YORK												
NEDROW J KEVIN												
NEDROW FARMS STAR LEGS	002901316	VAILLAND TELESTAR ASTRO	000595946	84	17208	900	3	388	37	80	50	84 02-89
RIPLEY DANIEL												
RIPLEY FARMS BIG TEX PEARS	002888453	CO HILL FARMS T H BIG TEX	000589908	84	18034	789	3	884	40	114	52	85 01-89
OHIO												
BENCHROCK FARM												
PALEAN MAREN BRENDA	002869489	KENMIR MANCES BAKER-ET	000595783	83	13241	683	3	572	46	105	51	85 02-88
PALEAN MARENS TARA	002894466	METZGER FARMS TOP ROE	000589545	84	13542	695	3	534	38	90	52	85 10-88
FIRESIDE FARMS												
FIRESIDE FABIANS BERTIE	002794615	GRANDVIEW WISTARS FABIAN	000583550	80	16135	734	5	661	39	99	58	85 10-87
PHILLIPS DOUGLAS M												
GEANA TELESTAR POLKA	002938105	MAURANA WIS TELESTAR	000586731	83	13171	584	4	795	35	101	51	84 07-88
SHERMAN KENTON D												
SHERMA CHOICE ELFS CRYSTAL	002857011	KELLOGG MINNIES CHOICE	000580204	83	19278	890	3	1133	49	142	52	91 09-88
OKLAHOMA												
BERDUSEK ERNEST R TRUSTEE												
MINNIES CHOICE TIPPY	002813521	KELLOGG MINNIES CHOICE	000580204	80	25907	1075	5	687	35	95	55	91 11-87
OREGON												
JOSI ERNEST & SONS												
WILSONVIEW FLAMES SATIN	002900121	CLEARBRANCH JEANS NP FLAME-ET	000596293	84	20211	1059	3	502	43	96	49	91 02-89
MANN ALAN & BARBARA												
DADO PATRICIAN TIA	002870085	FALCONS WISTAR PATRICIAN	000583873	83	18222	856	3	704	36	97	55	84 04-89
STAEHELY BROS												
MITZIE OF VALLEY VIEW	002864613	WELCOME CHOICE ADMIRAL	000590165	83	23066	988	3	1174	49	145	52	83 01-89

page 18

Tomorrow's Promise...

VALLEY FARMS MOONGLOWS VENUS
7/89 PI: +775M +21F +$78 +15P +$68P, PTAT +0.5, CPI +127; PA: +1,226M +37F +$129 +23P +$112P, PTAT +1.0, CPI +212.
Born February 14, 1987. By Choice Future.

VALLEY FARMS MOONGLOWS TWINKLE
7/89 PI: +672M +24F +$76 +21P +$75P, PTAT +1.2, CPI +147; PA: +1,122M +40F +$127 +29P +$119P, PTAT +1.7, CPI +232.
Born May 24, 1988. By Fayette.

Today's Performance...

Their High-CPI Dam
VALLEY FARMS MINDYS MOONGLOW (EX-90)
7/89 PTA: +1,439M +56F +$171 +31P +$155P
99%ILE, PTAT +1.7, CPI +296
Number 25 in the breed for CPI
1-11 365D 23,260M* 4.1% 965F* 3.1% 714P*
3-02 365D 20,760M 4.1% 844F 3.0% 618P
YD +5,221M +182F +$589 +112P +$529P. By Victory and backed by a 90-point Fayvor with over 100,000M life.

Another High-CPI Performer
OAKLANDS VOLCANO DREAM (VG-83)
7/89 PTA: +722M +49F +$118 +25P +$120P
99%ILE, PTAT +0.7, CPI +219
In the breed's top 300 for CPI
1-11 307D 13,600M 5.1% 697F 3.6% 488P
YD +2,382M +154F +$378 +71P +$372P. By Volcano and backed by a VG-87, Telestar Astro dam with 820F. Dream's NP King-ET son has been selected for Eastern AI's young sire program.

Continuing to breed cattle for today...and tomorrow!

VALLEY FARMS
Walpole, New Hampshire 03608
Owner-H.S. Dunning (603)756-4777 or -3598
Herd on DHIR, Appraised 32 Times, T.B. Accredited 114, Bangs Free 1280.

GSD, from page 17

WIL RENE FARMS														
EMRL P TROUBLE	002929988	KELLOGG E CHOICE PENDER	000592570	84	17164	730	3	1101	32	114	49	84	01-89
PENNSYLVANIA														
GARBER FRED														
GUERNDALE ADMIRALS INDIGO	002887075	WELCOME CHOICE ADMIRAL	000590165	84	18556	688	3	1225	24	109	52	87	07-88
MAUSER TERRY E														
PENN DEL MAVERICKS BALSAM	002824003	OLYMPIC VIEW B MAVERICK	000579953	81	17674	828	5	537	39	92	57	82	07-88
ROMELLA FARMS														
ROMELLAS EXTRA STACI	002865406	HORNBACK FARM PRINCE EXTRA	000586569	82	16715	837	4	390	41	86	57	90	03-89
STUFF RODNEY G														
WALNUT LANE ADMIRALS CHERRI	002871079	WELCOME CHOICE ADMIRAL	000590165	83	15296	743	4	695	40	103	53	85	11-88
WILCOX BROS														
VALLEY VIEW TELESTARS JOANNA	002836925	MAURANA WIS TELESTAR	000586731	81	17739	820	4	1220	58	161	58	87	11-87
SOUTH CAROLINA														
GWINN RICKY														
LYNDALE TELSTAR VANESSA	002857335	MAURANA WIS TELESTAR	000586731	82	16964	759	3	712	36	98	52	83	11-88
MITCHELL BROTHERS														
RUDANKS FAYVOR GRACE	002863645	HOUSLEYS DARI FAYVOR	000580919	82	20652	878	4	869	41	114	53	85	02-89
VIRGINIA														
BRUBAKER DANIEL W														
SHENMONT TELESTAR RITZ-ET	002858796	MAURANA WIS TELESTAR	000586731	82	16063	748	4	840	45	119	55	90	01-89
HAM FARM ASSOCIATES														
HAM FARM A RAVENS VALLIE	002878641	WELCOME CHOICE ADMIRAL	000590165	84	16062	729	3	803	36	103	53	80	08-88
HAM FARM C DIANAS NELL	002851828	KELLOGG MINNIES CHOICE	000580204	83	17368	834	3	814	47	120	52	90	04-88
VERMONT														
BIGELOW DENNIS														
ROYAL TERRACE FABIAN PENNY	002892127	GRANDVIEW WISTARS FABIAN	000583550	85	16679	754	3	837	35	103	51	81	01-89
WASHINGTON														
HARVEY DAVID MICHAEL														
MEADOWCHARM TELSTAR NANCY ANN	002897124	MAURANA WIS TELESTAR	000586731	83	22431	894	4	1125	26	107	49	85	10-88
LONGMEDO GUERNSEYS INC														
LONGMEDO BLISS MC JEWEL	002871566	KELLOGG MINNIES CHOICE	000580204	83	17879	905	3	513	42	95	53	87	06-88
LONGMEDO CALICO C SAPHIRE	002881015	DENDELS ORCHARDS CHERIE CHUCK	000591225	84	19659	932	3	976	39	118	51	90	02-89
NEW HAVEN FARM														
NEW HAVEN TELESTAR DAISY	002873059	MAURANA WIS TELESTAR	000586731	81	16284	835	4	568	35	87	51	88	05-87
OLYMPIC VIEW FARM														
NORTHLYN SKYTOP CANDY	002876236	RIPLEY FARMS BANNER SKYTOP	000594654	83	18662	914	3	662	36	95	52	90	11-88
WISCONSIN														
GRISWOLD THOMAS A SR														
TAG LANE ADMIRAL SILK-ET	002879466	WELCOME CHOICE ADMIRAL	000590165	83	19781	810	3	1370	39	141	54	91	10-88
JASURDA FRANK														
ROYAL ACRES EXTRA JULY	002889512	HORNBACK FARM PRINCE EXTRA	000586569	84	17680	899	3	457	44	95	54	87	10-88
KAHL GARY														
VALLEY VIEW V DAWN	002836887	HARMONY QUANTITY VOLCANO	000593564	81	13497	723	5	261	51	94	55	81	03-88
PETERSON GORDON														
FAIR OAKS CYCLONE RAQUEL	002872320	BROOKNOOK CYCLONE	000585265	83	16148	761	4	708	46	113	56	84	11-88
PRALLE BERNARD														
FAUVER HILL TEL ODETTE-ET	002863997	MAURANA WIS TELESTAR	000586731	83	23498	1077	3	1313	75	193	52	92	10-88
SMITH WARREN A														
CITY VIEWS PREMIERS MINNIE	002853927	WESTERN GLOW WISTAR PREMIER	000585495	82	16141	750	5	713	34	94	55	82	12-88
WEST VIRGINIA														
WRIGHT GILBERT P JR														
WHEATLAND ADMIRAL NELL	002868776	WELCOME CHOICE ADMIRAL	000590165	83	14929	649	3	833	42	114	53	83	02-89
WHEATLAND PLAYBOY NELLA	002871460	WHEATLAND JUPITER PLAYBOY	000595231	83	13383	613	3	852	41	113	49	90	04-88

"Jen"

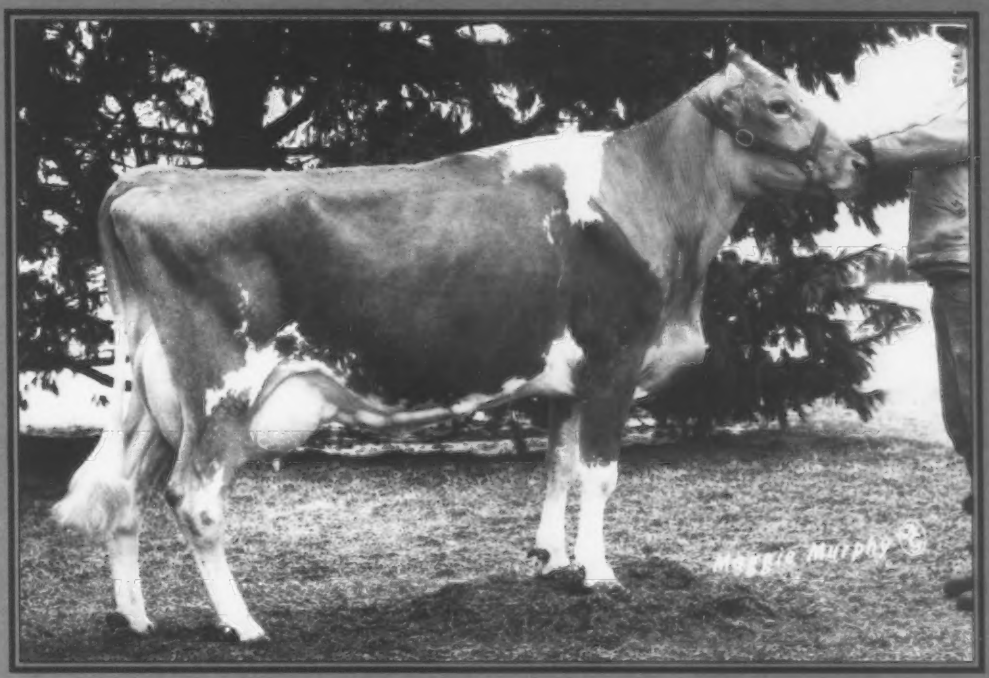

NEDROW FARMS ADMIRAL JEN (VG-88)

7/89 PTA: +1,415M +50F +$161 +42P +$157P 99%ILE, PTAT +1.2, CPI +291

Number 27 in the breed for CPI

2-10 352D 21,890M 4.1% 889F 3.3% 715P

YD +4,467M +143F +$484 +128P +$468P.

GOLDEN GUERNSEY

John E. du Pont
Owner

LISETER FARM

REGISTERED GUERNSEYS
P.O. Box 356
NEWTOWN SQUARE, PA
(215)356-1089

Liseter Brilliant

Roy K. Hamilton
Manager

Prime Performers

Ranked 146th in the breed for high-CPI
JENSGOLDEN VOLCANO KRISTIE (VG-81)
7/89 PTA: +566M +50F +$110 +34P +$128P 99%ILE, CPI +219
2-05 303D 2X 12,450M 5.0% 620F 4.0% 499P YD +826M 121F +$235 +106P +$322P. By Volcano. Her EX-90 Maverick dam has 110,0750M 5,160F lifetime while the VG-85 Gold Star grandam has 164,812M 7,742F lifetime.

Ranked 189th in the breed for high-CPI
JENSGOLDEN VOLCANO BUTTEREXPO (VG-84)
7/89 PTA: +823M +41F +$112 +31P +$117P 99%ILE, CPI +211
2-03 324D 2X 12,970M 4.8% 624F 3.5% 460P YD +1,618M +90F +$234 +52P +$234P. By Volcano. Butterexpo's 86-point Fayette dam made 22,180M 914F 848P* at 3-07.

In the top 300 for high-CPI
JENSGOLDEN FAYETTE ORIANNA (VG-88)
7/89 PTA: +856M +38F +$109 +29P +$111P 98%ILE, PTAT +0.7, CPI +202
1-11 363D 2X 15,530M 4.4% 681F 3.6% 552P YD +2,849M +135F +$376 +98P +$384P. By Fayette. Her grandam has records over 15,000M 810F.

Ranked 148th in the breed for high-CPI
JENSGOLDEN PENDER HATTIE (VG-83)
7/89 PTA: +1,033M +37F +$118 +35P +$120P 99%ILE, PTAT +0.8, CPI +220
3-08 334D 2X 18,280M 4.1% 753F 3.4% 622P YD +2,269M +47F +$206 +71P +$205P. This Pender daughter is backed by Jensgolden Telestar Holiday (listed below). Hattie's Victory son is going to ABS.

In the top 300 for high-CPI
JENSGOLDEN TELESTAR HOLIDAY (EX-90) GSD
7/89 PTA: +637M +43F +$104 +25P +$109P 98%ILE, PTAT +0.7, CPI +198
4-08 365D 2X 18,400M 4.8% 891F 3.8% 690P
6-00 365D 2X 21,740M 5.0% 1,085F 3.5% 765P
YD +2,079M +133F +$328 +80P +$342P. By Telestar and backed by two VG dams.

JENSGOLDEN JUNCTION
DALE AND TERESSA JENSEN
KIRSTEN, TRENT AND KENT
Route 1, Amery, WI 54001
Telephone (715) 268-8711

MARFRED PRIDE IRENE
This September 1988 Pride yearling heifer sells in the Guernsey Gold Sale in Louisville, Kentucky, on November 6.

Her Dam
MARFRED DEACON IDA (VG-80)
4-02 307D 2X 18,000M 4.8% 871F 3.5% 625P
5-02 305D 2X 17,230M 4.3% 736F 3.5% 600P
By Deacon. Irene's grandam made 15,230M 708F at 5-01.

Marfred Farm
Route 1, Saluda SC 29138
Fred T. Mills (803) 445-8353 * Steve A. Mills (803) 445-2574
We believe in using young sires!

A *Peach* Of A Consignment

WATSON LAREDO PEACHES
Born December 14, 1988
Sire: Renwind Fayette Laredo
Selling in the Showcase Sale in Louisville, Kentucky on Monday, November 6, 1989.

Her High-CPI Dam
WATSONS PATRICIAN PEARL (VG-87) GSD
7/89 PTA: +936M +42F +$120 +36P +$127P 99%ILE, CPI +216
Number 161 for high-CPI
3-06 305D 2X16,720M 5.5% 913F 3.7% 612P
4-08 274D 2X 18,278M 4.5% 819F 3.5% 635P RIP
Proj.305D 19,605M 884F 688P Act.
YD +2,690M +143F +$379 +93P +$387P. She is due to Utopia Playboy.

Watson Farms
Warren Watson, 1445 Watson Rd., (517) 642-5537
Edwin Watson, 1336 Watson Rd. (517) 642-2442
Hemlock, MI 48626

Feed Management

This is a new column on feed management which will be run in every other issue of the Journal. A different farm operation will be selected for each article. The main purpose of this column will be to show the diversity of feeding practices across the country and the importance a good feeding program plays in maintaining a productive herd.

The first article on feed management features the feeding practices of Alan and Barbara Mann of Abiqua Acres in Silverton, Oregon. Their 100 per cent Guernsey herd consists of 75 cows, 35 bred heifers and 45 open heifers. Over the past three years the Mann's herd has been listed as one of the top 30 herds for milk and butterfat. In 1988 their herd was ranked first for butterfat at 843F and fourth for milk at 18,037M.

1. What do you consider to be the key factor in obtaining your RHA, which is?

Consistency in all phases of management is the key factor to maintaining a high rolling herd average (RHA). Since we have been unable to keep our feeding program consistent during the past two or three years, our RHA is down over 1,500 pounds to 15,471M 718F on 74 cows.

We like to handle the cows the same way every day with a consistent milking and feeding schedule, making as few changes as possible in the feed ration. What changes are made, are made as slowly as possible to give each individual time to adjust.

Starting about three years ago, the feed company we had used over the past 10 years was sold and/or merged twice. As management changed, their philosophy changed to more of a least-cost ration program. We were unable to fit their canola oil and meal, into our ration-- cows were totally resistant to the taste of the feed.

Our special situation is that we feed a high volume of grain only in the parlor, twice a day. This requires the cows to eat a large amount of grain in a hurry (they need to like the taste) and they must have a ration that can be digested and utilized a large amount at a time. The changes the feed company recommended did not work and we eventually got to a point where production and herd health were way off.

For a short period of time we fed with a company who was not able to provide a consistent feed every time it was delivered. This compounded our problems. We have now been with a third company for over a year and are still trying to fine tune their available feeds to our management style and the needs of our herd.

2. What compounds and percentage make up the milking herd's feed ration?

The milking herd is fed a 19% custom grain ration at the rate of one pound per three pounds fat corrected milk (FCM). This ration consists of rolled corn, rolled barley, whole cottonseed, a cotton pellet, protein pellet, fully extruded soybeans (FES), molasses and fat. Cows also receive approximately 30-50 pounds of cannery waste corn silage and 10-15 pounds of top quality alfalfa hay. Over the hay we feed five pounds per cow of a 50/50 beet pulp/whole cottonseed mix.

We are currently trying two pounds per day of distillers grain also fed outside over the hay. Pasture is available seasonally and hay and corn silage are adjusted accordingly. We do not have irrigation so pasture varies in quantity and quality throughout the year.

FES is a new ingredient in our ration which comes highly recommended by the feed company, extension agent and other dairymen. We are currently without beet pulp pellets in our parlor ration which may be hindering digestibility and utilization of the grain.

3. How much (lbs.) per cow is fed and number times per day?

Cows receive the grain ration twice a day in the parlor. Hay is fed five times per day; corn and the other outside concentrates four times per day.

4. Where do you seek assistance when establishing your feeding program?

Our feed company salesman, who has some experience and training in nutrition, is our first resource when making ration changes. Any major change is reviewed by our extension dairy specialist.

5. What feed additives do you use?

Our custom ration includes a complete mineral pellet, bicarb and a zinc/niacin pellet. Loose, high phosphorous mineral and an iodized salt block are also provided free choice in a mineral feeder.

6. What type of hay is fed and how often, specify group break downs.

The milking herd receives top quality alfalfa hay, averaging 20 percent protein, five times a day. We try to mix in bales of leafy third or fourth cutting for high protein and digestibility with steamier first or second cutting (which averages 17% protein) for its fiber content.

7. Describe your heifer feeding program? heifer feeding program?

Heifers are grazed on permanent, non-irrigated pasture, receive home grown grass hay and are supplemented with protein blocks, loose mineral and salt.

8. Do you use a computer feeding system?

No. We were considering one when our herd average was increasing steadily, but we never felt that we had reached peak production with the feeding program we were using. The advantage we see in a computer feeder is spreading the grain feeding out over the whole day rather than feeding a large amount at once in the parlor. Also, it would allow us to feed a separate ration to fresh and/or heavily milking cows which could be tailored to their special needs. We might consider a computer feeder in the future, when our production is again at a higher level.

9. What is most beneficial in your feeding program?

The most beneficial change we have made in our feeding program was the addition, about seven and eight years ago, of whole cottonseed to the ration. Milk production and fat test both responded positively to this change. We feed a 50/50 whole cottonseed/beet pulp mix because this mix can be augured by a feed truck into our storage bin and because we feel the beet pulp provides an excellent source of fiber and bulk in the ration along with increased palatability over cottonseed alone.

FEED MGMT, from page 21

10. What changes have you made that have not worked?

In the past we have tried beta carotene and yeast without any noticeable results. We also tried Alkaten rather than bicarb as a buffer and it seemed not to work as well for us. We are currently trying distillers grain fed outside which does not look too promising. Cows do not seem to like the taste, and without a mixer wagon we are not able to mix it throughout the feed, allowing too much waste and cows who like it to consume too much.

11. How many nutritionists/ consultants have you used prior to the one you have now?

We have consulted with a couple of other extension agents and nutritionists employed by the feed companies we are feeding with. We have not hired an independent nutritional consultant, because we make as few feeding changes as possible we do not see the need to consult a nutritionist regularly. Based on our philosophy of consistency in feeding, we have a standing order with the feed company to notify us before any ration changes are made. We do not allow them to "least-cost" our ration, feeling that the consistency of the ration pays off in the long run with consistent production over the fluctuating cost of individual feed ingredients.

12. When did you first bring in outside help and why?

We have utilized the knowledge of the extension agents and feed company personnel as long as they have been available. Using outside resources keeps our perspective and is always appropriate.

13. What are the biggest changes in your operation in the past five years? Ten years?

As detailed earlier, the addition of cottonseed to the ration is the biggest feeding change we have made in the last 10 years. Other changes include a new springer and calving facility that allows us to take better care of our cows just before calving. We also built a small "special care" facility which allows us to bring fresh cows onto feed slowly and give special care to lame and/or sick cows.

We are currently upgrading our free stall barn, shorting up the stalls to more modern specifications and putting in loop stalls, tires in concrete and a neck rail, hoping to keep cows cleaner and prevent udder injuries, which we sometimes have in the current facility.

14. How are your dry cows handled?

Cows are dry treated in all quarters at drying off time. They receive pasture, grass hay and clean up the alfalfa stems behind the milking herd. We are trying to pay closer attention to mineral balance for dry cows and are currently trying a dry

cow supplement for this purpose.

Two weeks prior to their due date, cows are moved into the calving facility. Here they receive six pounds/day of the milking herd grain ration, a vitamin/mineral supplement pellet designed for dry cows and grass hay. They are also started on a small amount of corn silage and alfalfa hay. Cows receive a vitamin A and D shot 60 days before calving and vitamin E and selenium shots 30 days before their due date.

15. How are springing heifers handled 60 days prior to calving?

Springing heifers are handled the same as the dry cows and in the same group. The only exception is that they spend about a week, three weeks before calving in with the milking herd to get them used to the parlor and the milking herd's routine.

16. How much trouble do you have with: retained placentas, milk fever, displaced abomasum, ketosis, problem breeders and how do you manage them?

We have almost no problem with milk fever or DAs and ketosis is seen only as a secondary to metritis or other persistent problems which drain energy from a cow. Retained placentas have increased during the past two or three years and this has probably contributed to an increase in problem breeders.

We are trying to correct the problem of retained placentas by focusing on dry cow minerals and in improved mineral pack for the milking herd. Problem breeders are checked at our monthly herd health exam and treated appropriately, but we feel the overall nutritional balance in the herd is the key here.

During the last couple of years we have lost several high producing cows to a variety of ailments due to the feeding problems we have had. Poor nutrition in the previous lactation did not prepare them properly to deal with the stresses of calving and starting a new high producing lactation. Maintaining a top milking herd demands constant attention to meeting all the needs of all the cows.

Any questions about the feeding program at Abiqua Acres should be directed to Alan and Barbara Mann, Abiqua Acres, 17277 Abiqua Rd. N. E. Silverton, OR 97381, phone (503) 873-4830

Pat Mar Ranch
Two CPI Cows
61 for high-CPI
"MIRACLE" (VG-87) GSD
7/89 PTA: +1,377M +41F +$145 +36P +$136P, PTAT +1.4, CPI +257
3-00 305D 2X 17,850M 3.9% 697F 3.4% 605P
Her son Merlin is at Noba.
22 for high-CPI
" GLORIA" (EX-90)
7/89 PTA: +843M +69F +$156 +36P +$166P, PTAT +1.0, CPI +301
3-04 365D 2X 26,320M 5.7% 1,489F* 3.8% 989P*
"Gloria" is under contract with Select Sires.
Jo Kuhn P.O. Box 206 Los Alamos, CA 93440

Mum's The Word
YOSTS JAY MUM (VG-85)
7/89 PTA: +641M +17F +$64 +21P +$65P 91%ILE. PTAT +0.6. CPI +121
2-08 275D 2X 13,680M 3.9% 527F 3.3% 453P
YD +1.293M +32F +$123 +44P +$125P
By Jeans Jay. She sells due in January to Ideal.
Check Her Out In The Showcase Sale
Yost Guernseys
BY TED, CHRIS, BEN, TOM AND ANNE YOST
6180 Hoover Road Grove City, Ohio
Lancaster, OH 43130 • (614) 866-1037

What A Fair !

Over the past six years Kathy has not been able to fully participate in our county fair due to conflicts with the Ohio State Fair. This year (being Kathy's last year in 4-H) we decided to skip the Ohio State Fair and have Kathy "actively" participate in the county fair, and participate she did!

All of us at Spring Walk Farm are very proud of Kathy and her accomplishments at this year's county fair as well as in the rest of her endeavors. She will be a sophomore at Bowling Green University majoring in Fashion Merchandising, we wish her the very best.

Kathy's Holmes County Fair Results
***1989 Holmes Co. Fair Queen**
(Now eligible for 1990 State Queen Contest)

***All-Breed Showmanship Winner**

***Senior and Grand Champion Guernsey Female**
SPRING WALK TF CARMEN (VG-88)
7/89 PTA: +1,345M +54F +$163 +38P +$157, PTAT +1.2, CPI +291
27th in the breed for high-CPI
2-00 365D 2x 21,520M 4.8% 1,036F 3.3% 719P
3-01 128D 2X 10,680M 5.2% 559F 3.3% 351P
Proj. 305D 21,550M 1,087F

***Junior Champion Guernsey Female**
SPRING WALK FRANKS KARI
1988 HM All-American Intermediate Heifer Calf

Spring Walk Farm

13079 TR 503
Big Prairie, Ohio 44611
William (216) 378-2273
Floyd (216) 378-2273

Home of 11 High-CPI Cows
WILLIAM WACHTEL AND FAMILY
FLOYD AND EILEEN WACHTEL
Assistant Herdsman: Mike Galbraith; Kurt Wachtel

Visitors Always Welcome
1/2 mile north of Nashville or SR 514. Right on TWP Road 503. One mile.

NATIONAL CLASS LEADERS

The following eight cows have achieved national class leader status during the second quarter of 1989.

These abbreviations are used to simplify the material.

CPI Cow Performance Index
D: Dam
L: Lifetime
S: Sire
PTA: Predicted Transmiting Ability
PTAT: Predicted Transmiting Ability for Type
YD: Yield Deviation
EX-Excellent (90-99 points). VG-Very Good (80-89) points. An Asterisk (*) denotes age category of national class leading record and placing on the list.

BERRYMAN FARM D NELL (EX-90) GSD
4-05 365D 2X 25,590M 5.1% 1,315F* 3.2% 813P
**Junior Four-Year-Old Cow: seventh for butterfat in 365 days.*
7/89 PTA: +1,451M +52F +$166 +42P +$161P, CPI +281
YD +6,008M +221F +$695 +181P +$683P
S: Berryman Farm Diamond
D: Berryman Farm F Nell
Breeder & Owner: John Stuart Berryman, Nicholasville, KY

LAESCHLAND FN DORETTA (VG-88)
1-11 365D 2X 20,300M 4.7% 959F 3.7% 754P*
**Yearling In Milk: eighth for protein in 365 days.*
7/89 PTA: +443M +28F +$69 +20P +$76P, PTAT +1.4, CPI +149
YD +2,915M +170F +$434 +116P +$459P
S: Dutch Mill Top Hornets Fernell
D: Laeschland Choice Dora (EX-90) GSD
4-02 365D 2X 21,000M 5.9% 1,246F* 4.3% 898P*
Breeder & Owner: Phil Laesch, Curtiss, WI

MAXVALE TEL J R BLITZEN (VG-85)
2-11 305D 2X 18,370M 4.8% 886F 3.9% 711P*
**Senior Two-Year-Old Cow: tenth for protein in 305 days.*
S: Bettsward Telestar J R
D: Maxvales Chiefs Breeze (VG-89)
7-06 350D 2X 18,240M 5.0% 917F 4.0% 738P
Breeder: Albert H. & John P. McMonigle, Yelm, WA
Owner: Cecile M. & Charles G. McMonigle, Yelm, WA

NELLS GLOW TELESTAR JULENE (D)
2-10 365D 2X 20,250M 4.6% 933F 3.9% 794P*
**Senior Two-Year-Old Cow: seventh for protein in 365 days.*
7/89 PTA: +825M +34F +$101 +35P +$110P, CPI +184,
YD +3,394M +106F +$364 +128P +$385P
S. Maurana Wis Telestar
D: Vale View CH Admiral Jeanne
4-04 327D 2X 18,810M 4.8% 895F 3.6% 679P
Breeder & Owner: Dennis E. Nelson, Hilmar, CA

GR-NELLS GLOW TELESTAR NANCY (VG-84)
3-02 365D 2X 24,710M 5.0% 1,227F 3.7% 911P*
**Junior-Three-Year-Old Cow: sixth for protein in 365 days.*
7/89 PTA: +817M +40F +$110 +31P +$115P, CPI +199,
YD +3,220M +172F +$455 +102P +$454P
S: Maurana Wis Telestar
D: PR-Nells Glow Royce Nan
5-11 365D 2X 24,680M 4.5% 1,105F 3.5% 807P
Breeder & Owner: Dennis E. Nelson, Hilmar, CA

ROZELYN HONORS GLORIA (EX-90)
3-04 365D 2X 26,320M 5.7% 1,489F* 3.8% 989P*
**Junior Three-Year-Old Cow: first for butterfat and 3rd for protein in 365 days.*
07/89 PTA: +843M +69F +$156 +36P +$166P, PTAT +1.0, CPI +301
YD +3,278M +244F +$569 +130P +$597P
S: Land Of Living Jennys Honor-ET
D: Rozelyn Ables Gigi (VG-87) GSD
L: 6-03 1,704D 100,070M 4.7% 4,700F
6-03 365D 21,950M 4.8% 1,062F 3.6% 800P
Breeder: Rozelyn Farm, Lynden, WA
Owner: Rozelyn Farm & Jo Jo Fulton, Lynden, WA

ROZELYN LTB BESSIE
2-01 305D 2X 20,810M 4.3% 889F 3.6% 748P*
**Junior Two-Year-Old Cow: ninth for protein in 305 days.*
7/89 PTA: +1,071M +53F +$145 +36P +$147P
YD 4,792M +186F +$570 +171P +$589P
S: Lincrest Telestar Buttermost
D: Rozelyn Ables Beverly (VG-80)
1-11 356D 2X 17,230M 4.3% 747F 3.3% 570P
Breeder: Rozelyn Farm, Lynden, WA
Owner: Jason C. Edwards, Oakville, WA

A Special Offering

CRAIG PETERS PARIS, a March 15, 1989 Fayette heifer calf sells in the Showcase Sale on Monday, November 6, 1989 in Louisville, Kentucky. She is also entered in both the open and junior shows at Louisville.

Paris's Dam
Rankin Farms Lavon Peg (VG-84)
3-04 353D 2X 16,800M 4.4% 743F 3.7% 617P
YD +1,841M +70F +$217 +72P +$231P. By Lavon Farms T H Lad. Her grandam is VG-83.

Peters Guernseys
The Orvan Peters Family
RR 1, Box 548, Momence, IL 60954
Telephone (815) 932-3600

A *Showy* Showcase Consignment

GREEN MOOR KARINS B KRIS
Jr. Champion W. Central Parish Show
2nd-place, Fall Heifer Calf, WI Guernsey Show
Born 10-25-88. By Kenmir Nances Baker-ET.

Her Dam:
GREEN MOOR KITTYS A KARIN (D)
4-10 271D 2X 12,093M 4.8% 576F 3.7% 442P
Proj. 305D 13,046M 626F 482P Act.
By Green Moor Anitas D Apollo.

This showy heifer will sell in Louisville on November 6, 1989 in the Showcase Sale. Bid last on her and have your show heifer for next year!

Green Moor Farm
Richard and Barbara Schomburgs
W3411 Fennigkoh Road, West Salem, WI 54669
Telephone (608) 786-1196

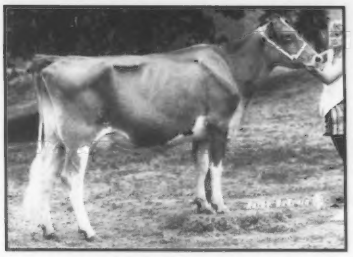

SS GRANDVIEW IRVING (VG-88)
2-05 365D 2X 20,570M 5.7% 1,163F*
3.4% 707P
**Junior Two-Year-Old Cow: fifth for butterfat in 365 days.*
7/89 PTA: +493M +29F +$74 +13P +$71P, PTAT +0.4, CPI +129
YD +2,868M +200F +$477F +96P +$482P
S: Rozelyn D M Ernies Able
D: Moziers T C Lilla Virginia (VG-80)
4-11 348D 2X 14,810M 4.4% 648F
3.2% 474P
Breeder: Rollan C. Stewart, Ava, MO
Owner: Clint Laesch, Bloomington, IL

Purebred Dairy Cattle Association Meets

Representatives from each of the six dairy breed registry associations which comprise the Purebred Dairy Cattle Association (PDCA) held their summer board meeting in Niagara Falls, New York. The main topic of discussion was bovine somatrophin (BST).

Noting that a number of the dairy breed registry associations have recently adopted resolutions concerning BST, PDCA President Stuart Rowe, a Milking Shorthorn breeder from Davis, California, suggested that possible adverse consumer reaction to dairy products has prompted concerns from dairymen.

It was decided that to help present the facts to the public, letters should be drafted to the four pharmaceutical companies who are producing BST to seek their cooperation and participation in a consumer education program.

A decision was also made that a committee consisting of Zane Akins, Holstein Association CEO, Maurice Core, Jersey executive secretary and Erick Metzger, Guernsey executive secretary draft a PDCA position of milk pricing for consideration by the official representatives at the 1990 PDCA annual meeting in February.

WISPRIDE BAKER AUDREY (EX-90)
3-03 335D 18,030 920F 658P
Wispride Guernseys
CHARLES "PETE" KNIGGE & FAMILY
4577 Poygan Ave., Omro, WI 54963
Telephone (414) 685-5895

Breeding Guernseys for Today and Tomorrow
Zirkmead Guernseys
DAVID, PATTY, JULIE AND PAUL ZIRK
Elroy, WI 53929 • (608) 463-7468

Solid Numbers Solid Type

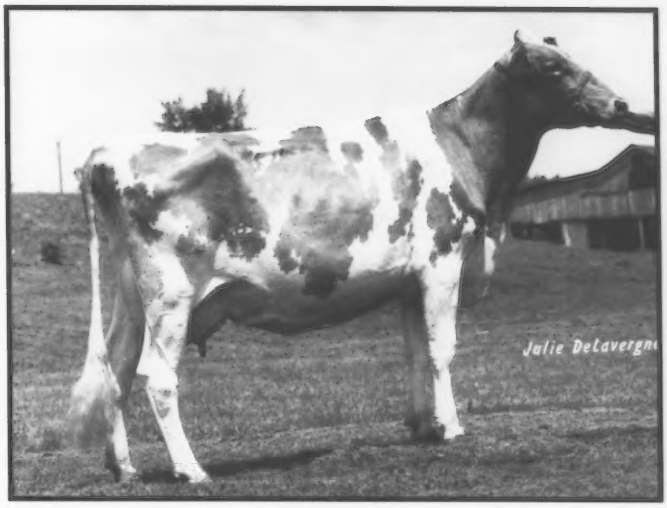

GEANA FRANKS POLKA (EX-90)
7/89 PTA: +1,480M +56F +$174 +42P +$168P 99%ILE, PTAT +1.2, CPI +310
Ranked 17th in the breed for high-CPI
2-04 289D 2X 16,160M 4.3% 698F 3.1% 508P
YD +7,103M +254F +$811 +186P +$766P. By Frank. Her 84-point, Telestar, Gold Star Dam has three records over 500 pounds of butterfat.

GEANA FASHION RICKY (VG-86)
7/89 PTA: +744M +51F +$123 +27P +$126P 99%ILE, CPI +216
Ranked 161 in the breed for high-CPI
2-00 305D 2X 13,550M 4.8% 654F 3.4% 462P
YD +2,864M +186F +$456 +109P +$475P. By Fashion. Her dam is an Admiral daughter.

GEANA FARM
DOUGLAS M. PHILLIPS
11839 BANNING ROAD, MOUNT VERNON, OH 43050
TELEPHONE (614) 397-8267

CEDAR MAPLE Complete Registered Guernsey Dispersal

Saturday, November 11, 1989 at 11:00 a.m.

One of Kansas longtime 4-H family establishments

Mr. & Mrs. Kenneth Barnett
RR2, Effingham, KS
Home- (913) 833-5471

Mr. & Mrs. Danny Barnett
RR2, Effingham, KS
Home- (913) 872-3205

Selling

90 Registered Guernseys
A high-testing herd with records up to 18,000 milk

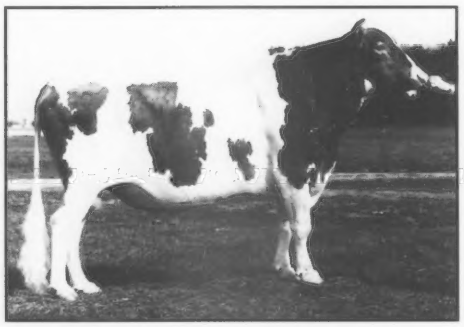

Daughters Of Top AI Sires: Telestar , Fayette, Patrician; **Daughters Of Homebred Sires**: Telestar son, Lone Palms Jean Jay son

Service Sires Include: Frank, Able
Use Select Sires and KABSU sires

The herd has been appraised. An Excellent Telestar daughter that has a show winning record at county, district and state fairs will sell. Also, selling are a large selection of Very Good and other outstanding foundation cattle.

The Barnetts will have complimentary barbecue the evening before.

Please note that this herd is being dispersed due to a milking barn fire in July. The genetic potential of this herd is ready to be harvested by new buyers as these cows have the ability to produce at much higher levels. Production is rising each month.

The auction is to be held under a tent at the milking farm located (coming from Heston, KS) three miles south on Hwy 159, then one mile east and 1 1/4 miles. (50 miles northeast of Topeka, KS or 40 miles southeast of St. Joe, MO)

For more information please contact sale manager and auctioneers.

jack nitz Associates
Box 1522 • South Hwy. 77 & Ridgeland Road • Fremont, NE 68025 • 402-727-0000

Willis Armbrust
SALES SERVICE INC.
Sales Manager - Auctioneer - Clerks
16571 Nina Cr. • 402-334-5747 • Omaha, NE 68130

YEARS AHEAD *With* LEGACY

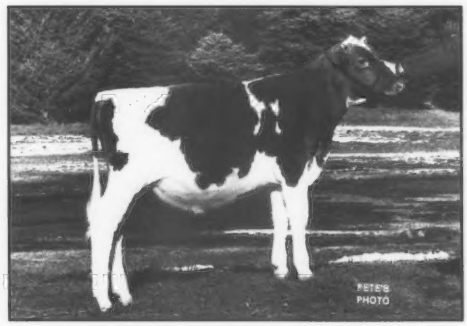

21G327 Valley Oaks Legacy-ET
Pedigree Index (7-89) +$84P +21P +27F +823M
Genetic Index (7-89) +$126p +30P +44F +1,071M

Legacy's Dam

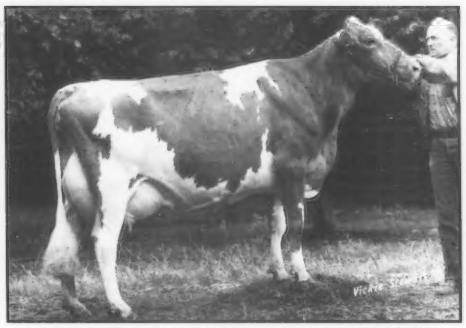

Valley Oaks Jetstar Lynn (EX-91)
2-10 305D 20,500M 5.5% 1,124F 3.7% 750P

Her Sire: Valley Oaks Jeans Jetstar-Twin

Legacy is a fine-pedigreed young sire sired by the third highest PTI sire in the breed- Bettswards Telestar Victory.

Semen is available from:

YEARS AHEAD!
21st CENTURY GENETICS™
Shawano, Wisconsin 54166 • Phone 715-526-2141

Sales

Pacific Northwest Evergreen Guernsey Classic Sale

* August 16, 1989, Lynden, Washington
* **Sale Average:** $1,661.77
* **Sale Managed By:** Pacific Northwest Guernsey Breeders
* **Sale Crew:** Auctioneer Ted Vander Mey, Sumas, WA; Pedigrees: Jay Lancaster, Ferndale, WA; Ringmen: Mark Erdman, Chenoa, IL; Mark Van Mersbergen, Lynden, WA; AGA Consultant: Hans Leuthold, Tillamook, OR.

$4,500-Top Seller- Far West Fayette Doll (8-86); **S:** Dutch Mill Telestars Fayette; **D:** 82-point Telestar daughter, 4-07 359D 15,440M 741F 534P; **Consignor:** Lindeans Farm, Bellingham, WA; **Buyer:** Bill Askew/Floyd Sandell, Hilmar, CA.

$2,800- Northlyn Fayette Rene (8-86); **S:** Dutch Mill Telestars Fayette; **D:** An Admiral with 3-06 14,030M 677F 525F; **Consignor:** James E. Assink, Lynden, WA; **Buyer:** Wil Rene Farm, Forest Grove, OR.

$2,450- Markwell Future Rena (1-85); **S:** Graysmarsh T H Bright Future; **D:** Two generations VG, dam, 7-05 365D 16,830M 932F 648P; **Consignor:** Markwell Farm, Lynden, WA; **Buyer:** Richard Holding, Delta, British Columbia, Canada.

$2,350- Wilsonview Hornets Sahara (9-88); **S:** Idle Neer Rondas Hornet; **D:** 90-point Deacon daughter, lifetime record of 2,909D 130,300M 5,670F; GD: 90-point, lifetime record of 4,277D 207,660M 8,731F. **Consignor:** Wilsonview Dairy Inc., Tillamook, OR; **Buyer:** Ernie Berousek, Yukon, Ok.

SALE SUMMARY

No. Head	Total	Average
5 Cows	$7,850.00	$1,570.00
6 Bred Heifers	9,000.00	1,500.00
6 Open Heifers	11,400.00	1,900.00
17	$28,250.00	$1,661.77

Additional Animals Selling For Over $1,500.

Vickie Furnnel, Bothel, WA
Olympic View Jay Fern(10-86).....$1,700
S: Lone Palm Jeans Jay
(Olympic View Farm, Lynden, WA)

Lewis VanMersbergen, Lynden, WA
Maxvales Fayettes Merr (3-86).....1,600
S: Dutch Mill Telestars Fayette
(Aaron Lancaster, Ferndale, WA)

Lincrest Farm, Parma, ID
Will O West Fayette Let (9-87).....1,600
S: Dutch Mill Telestars Fayette
(Will O West Farms, Lynden, WA)

The Sunny Top Dispersal

* August 26, 1989, Greenville, Virginia
* **Sale Average:** 98 animals averaged $572.86
* **Sale Managed By:** Guernsey Marketing Service
* **Owners:** The James F. Heizer Family
* **High-Selling Animal:** Phoenix Able Penny (9-85); $1,225; **Sire:** Rozelyn D M Ernies Able; **Buyer:** V. Heizer, Stanton, VA.
* **Second High-Seller:** Sunny Top Rambo JoJo (3-87); $1,075; **Sire:** Sunny Top Rambo **Buyer:** George Fowler, Saluda, SC.
* **Third High-Seller:** Sunny Top Choice Lady (3-86); $1,050; **Sire:** Kellogg Minnies Choice; **Buyer:** George Fowler, Saluda, SC; **Also:** Sunny Top Patrician Penny (9-84); $1,050; **Sire:** Falcons Wistar Patrician; **Buyer:** Christopher Holcomb, Seffner, Florida.

SALE SUMMARY

No. Head	Total	Average
54 Cows (7 SWD)	$38,295.00	$709.17
15 Bred Heifers	7,845.00	523.00
29 Open Heifers	10,000.00	344.83
98	$56,140.00	$572.86

TRADITION

The tradition of excellence in the Guernsey breed has been maintained throughout the years by dedicated people. A dream was established by a few foresighted breeders to develop a profitable cow that produced well and looked good. The tradition of continually researching and developing new advancements and technologies was established to enhance and maintain this dream. A foundation was started to fund these endeavors. Founded on these dreams and traditional values, the Guernsey Foundation has already brought success and new working knowledge to the Guernsey breed.

The legacy of this tradition is yours...don't let these dreams die.

Support the Guernsey Foundation.

Dedicated to the education and enhancement of the dairy industry.

For More Information Contact A Foundation Officer

Erick Metzger, 7614 Slate Ridge Blvd., P.O. Box 666, Reynoldsburg, OH 43068-0666, (614)864-2409.

W. Lee Moore Jr., chairman, 1104 Praetorian Bldg., 1607 Main St., Dallas, TX 75201, (214)748-2895.

Daniel Brubaker, 150 W. Mosby Rd., Harrisonburg, VA 22801, (703)434-4384.

Myron Erdman, RR 1, Box 85, Chenoa, IL 61726, (815)692-3090.

Make contributions and memorials payable to:

The Guernsey Foundation

7614 Slate Ridge Blvd., P.O. Box 666, Reynoldsburg, OH 43068-0666

FLORAFARM NANCYS AMANDA
6-02 365D 17,940M 4.4% 786F 3.6% 569P

FLORA FARM

THE VANPATTERS • Glen Flora, WI 54526
Harold & Virginia (715) 322-5593
Jim & Ann (715) 322-5570

Laeschland FN Doretta (VG-88)
1-11 365D 20,300M 4.7% 959F 3.7% 754P

LAESCHLAND FARM

PHIL AND JOYCE LAESCH
Route 1, Box 50A, Curtiss, WI 54422
Telephone (715) 654-5554

Shows

Iowa State Fair

The first-place five-year-old cow took home grand champion honors at this year's Iowa State Fair held in Ames. The Dutch Mill Telestars Fayette daughter, Idle Neer Fayette Carol stood above the 124 other entries for Idle Neer Farm of Letts.

The Heinemann family of Goldenrose Guernsey Farm received reserve grand champion ribbons for their first-place senior two-year-old cow, Goldenrose A Bambiann. Moormeier Farms Franks Dollie, the blue-ribbon summer yearling heifer was named junior champion by Judge Donna Salva of Leroy, Kansas. Edwin Moormeier and sons of Roca, Nebraska, own this heifer. Don and Glenda Eilers and family from Scotch Grove exhibited Faunrows B Daphney to the reserve junior champion awards.

A special feature of the show was the Moo-la Sweepstakes class which combines show placings, production and lifetime reproductive efficiency. The 1989 Moo-la Sweepstakes honors went to Donald Graver of Greeley.

Junior Heifer Calf (17)

1. Moormeier Farms Herald Jenny, Edwin Moormeier & Sons, Roca, NE; 2. Eljo Foreman Georgia, Eldon Moss, Iowa City; 3. Rolling Prairie BTV Devon, Daniel Walther, Garnavillo.

Senior Heifer Calf (14)

1. Goldenrose GTI Ella, Kenneth, Gary & Tracy Heinemann, Readlyn; 2. Rolling Prairie Frankie Valley, Daniel Walther, Garnavillo; 3. Oak Knob HKE Elsie, Nathan Church, Cresco.

Summer Yearling Heifer (9)

1. Moormeier Farms Franks Dollie, Edwin Moormeier & Sons, Roca, NE; 2. Idle Neer UP Playboy Bess, Idle Neer Farm, Letts; 3. Woodruff Farm Apollos Faith, Duane Woodruff & Family, Indianola.

Junior Yearling Heifer (9)

1. Faunrows Fayvor Fadeen, Don & Glenda Eilers, Scotch Grove; 2. Sunnydales TF Bon Bon, Suneslope-Sunnydale Guernseys, Ames; 3. Roselorn Fashions Kashew, Richard Hopper, Toledo.

Senior Yearling Heifer (18)

Faunrows B Daphney, Don & Glenda Eilers & Family, Scotch Grove; 2. Plainview II Heros Doreen, Darrell Robinson, Plainfield; 3. Sandy Hill Kay F Kimberly, Don & Glenda Eilers & Family, Scotch Grove.

Dry Cow (11)

1. Idle Neer Fayettes Regina, Idle Neer Farm, Letts; 3. Golden Rae Fayettes Maxie, Delbert Smith & Family, Decorah.

Junior Two-Year-Old Cow (8)

1. South Lane Chris, William Graf, Epworth; 2. D G Lucky Theo, G. Donald Graver, Greeley; 3. Rolling Prairie SC Darcie, Daniel Walther, Garnavillo.

Senior Two-Year-Old Cow (9)

1. Goldenrose A Bambiann, Kenneth, Gary & Tracy Heinemann, Readlyn; 2. Moormeier Farms F Sylvia, Edwin Moormeier & Sons, Roca, NE; 3. Orthfield Fay Leah, Jim Orth, Garnavillo.

Three-Year-Old Cow (11)

1. Idle Neer Fayette Bloom, Idle Neer Farm, Letts; 2. Cedar Way Janson Memory, Cedar Way Guernseys, Waverly; 3. Goldenrose GM Nichol, Kenneth, Gary & Tracy Heinemann, Readlyn.

Four-Year-Old Cow (9)

1. Cedar Way Pilot Farrah, Cedar Way Guernseys, Waverly; 2. Rolling Prairie Mae, Daniel Walther, Garnavillo; 3. Green Spruse Bali, Kristal Brink, Postville.

Five-Year-Old Cow (5)

1. Idle Neer Fayette Carol, Idle Neer Farm, Letts; 2. Pleasant Valleys Fay Ida, Cedar Way Guernseys, Waverly; 3. South Lane Sherry, William Graf, Epworth.

Aged Cow (10)

1. Goldenrose MWT Ila, Kenneth, Gary & Tracy Heinemann, Readlyn; 2. Heart O Gold Almighty Karen, Cedar Way Guernseys, Waverly; 3. Cedar Way Sentinal Speck, Cedar Way Guernseys, Waverly.

Best Three Head (13)

1. Idle Neer Farm, Letts; 2. Kenneth, Gary & Tracy Heinemenn, Readlyn; 3. William Graf, Epworth.

Best Four Head (14)

1. Idle Neer Farm, Letts; 2. Cedar Way Guernseys, Waverly; 3. Kenneth, Gary & Tracy Heinemann, Readlyn.

Kentucky State Fair

On August 18, 130 head of Guernseys paraded through the show ring in Louisville, Kentucky, for the honor of being selected as grand champion female and junior champion female.

The judge, Loren Elsass of Wapakoneta, Ohio, selected the aged cow winner, Penn Del Vicuvius Glenna for champion honors. This past All-American recipient is owned by Branstetter Dairy of Edmonton. Reserve champion awards went to another Branstetter owned animal, Coffey Farm Fayette Reva, the first-place junior two-year-old cow.

The Ohio Futurity Winner

RAEMELTON JAKES ARLENE
(86 @ 2-05)

2-05 144D 8,240M 3.9% 324F 3.1% 259P Inc.
By Carr Creek Ron Jake. Her Very-Good, Fayette dam has two records over 710F. The 84-point, Gold Star grandam has records to 20,890M 824F.

"Arlene" was the first-place cow in the Ohio State Fair Two-Year-Old Futurity.

Raemelton Farm Dairy

1030 Marion Av., Mansfield, Ohio 44906
Ralph E. Turley, Manager
Jeff Turley, Assistant Manager
Telephone (419)756-2571

Traveling from Oxford, Ohio, was the junior champion female. Leroy Lindley is the owner of Wordelmans Jay Loui who garnered the blue ribbon in the senior yearling class. The second-place senior yearling, Mid Acres Fayette Raeann took home the reserve junior champion ribbon for Cedar Grove Farm of Nicholasville.

Junior Heifer Calf (13)

1. Buttercup Able Faith, Kattie Catlett, Harrodsburg; 2. Fishers Farms Clara, Anna Fisher, Scottsville; 3. Round Pond Fayettes Frankie, Danny Oliver, Scottsville.

Intermediate Heifer Calf (11)

1. Laeschs Main Event, Leroy Lindley, Oxford, OH; 2. Buttercup Smokey Magic Dawn, Michelle Catlett, Harrodsburg; 3. Wampanoag Smokey Stormy Lynn; Randall Cloe, Wampanoag Farm, Berry.

Senior Heifer Calf (17)

1. Branstetters Skytop Blossom, Branstetter Dairy, Edmonton; 2. Lambrecht Fayette Glow, Leroy Lindley, Oxford, OH; 3. Branstetters Claude Brittany, Branstetter Dairy, Edmonton.

Summer Yearling Heifer (7)

1. Branstetters Pete Daytona, Branstetter Dairy, Edmonton; 2. Wampanoag Smokey Reggie, Randall Cloe, Wampanoag Farm, Berry; 3. Oberland Herald Amy, Leroy Lindley, Oxford, OH.

Junior Yearling Heifer (11)

1. Fashion R Telestar Rita, Amber Branstetter, Summer Shade; 2. Round Pond Marons Mary, Aaron C. Oliver, Scottsville; 3. Apples Choice Fayette Heidi, Jonathan P. Applegate, Tollesboro.

Intermediate Yearling Heifer (10)

1. Green Ridge Baker Delux, Lee M. Riggs & Family, Evansville, IN; 2. Shenmont Smokey Stacey Lynn, Randall Cloe, Wampanoag Farm, Berry; 3. C A Fayettes Emory Special Girl, Amber Branstetter, Summer Shade.

Senior Yearling Heifer (12)

1. Wordelmans Jay Loui, Leroy Lindley, Oxford, OH; 2. Mid Acres Fayette Raeann, Cedar Grove Farm, Nicholasville; 3. Branstetter Fayette Priscilla, Branstetter Dairy, Edmonton.

Junior Best Three Females (6)

1. Branstetter Dairy, Edmonton; 2. Lee M. Riggs & Family, Evansville, IN; 3. Lambrecht Guernsey Farm, Bedford, IN.

Dry Cow (11)

1. Wampanoag Future Blossom, Jill Peyton, Harrodsburg; 2. Dan Ba Lee Elevation Dilly, Cedar Grove Farm, Nicholasville; 3. Branstetters Top H Clarissa-ET, Branstetter Dairy, Edmonton.

Junior Two-Year-Old Cow (7)

1. Coffey Farm Fayette Reva, Branstetter Dairy, Edmonton; 2. Branstetters Fayette Ada, Branstetter Dairy; 3. Round Pond Marons Louann, Aaron C. Oliver, Scottsville.

Senior Two-Year-Old Cow (4)

1. Branstetters Top Hornet Darla, Branstetter Dairy, Edmonton; 2. Wampanoag Smokey Bingo, Randall Cloe, Wampanoag Farm, Berry; 3. Wampanoag Smokey Snow, Randall Cloe, Wampanoag Farm, Berry.

VICTORY Transmits A Superb Blend of Yield And Type

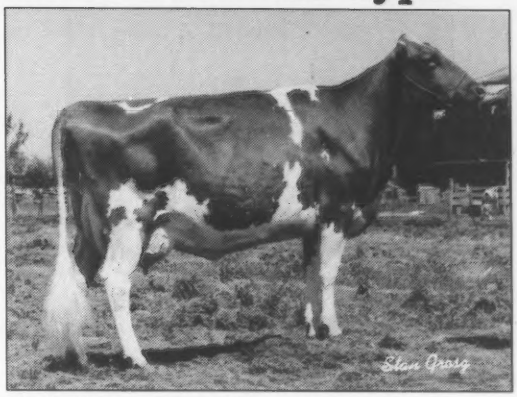

Dtr.: Bay Meadow Victory Iva V-85
1-11 2x 305d 11,640M 5.3% 618F 3.5% 412P
3-00 2x 251d 12,790M 4.8% 610F 3.4% 434P
Myron and Mark Erdman, Chenoa, IL

29 G0838 Bettswards Telestar VICTORY

aAa: 2 3 1 6 5 4

USDA & AGA 7/89		(Base '90)		PTI +251
Milk	+1076M	% Test	Lbs.	Rpt
PTA$	+$137	- .01	+48F	89%
Prot	+$133	- .05	+31P	89%
CY$	*+$131*	*CFP* + 79	*PDT* +1.4	*83%*

- A.I. Proven
- Sires High Yield
- Sires Dairyness
- Superb Udders

ABS AMERICAN BREEDERS SERVICE
Committed to earning your business

Three-Year-Old Cow (11)

1. Lenhaven GH Tess 6T, Branstetter Dairy, Edmonton; 2. Mungles ADML Davis Clover, Randall Cloe, Wampanoag Farm, Berry; 3. Zirkmeads Amie, Berryman Farm, Nicholasville.

Four-Year-Old Cow (9)

1. Millroe Stars Ruby, Branstetter Dairy, Edmonton; 2. Oberland Emory Jean, Leroy Lindley, Oxford, OH; 3. Wampanoag Jupiter Jingles, Randall Cloe, Wampanoag Farm, Berry.

Five-Year-Old Cow (7)

1. Penn Del Vicuvius Glenna, Branstetter Dairy, Edmonton; 2. Wampanoag Fantastic Annette, Randall Cloe, Wampanoag Farm, Berry; 3. LSU Jubilee Maverick Judy, Randall Cloe, Wampanoag Farm, Berry.

Best Three Females (6)

1. Wampanoag Farm, Berry; 2. Branstetter Dairy, Edmonton; Lambrecht Guernseys, Bedford, IN.

Exhibitor's Herd (5)

1. Branstetter Dairy, Edmonton; 2. Wampanoag Farm, Berry; 3. Lee M. Riggs & Family, Evansville, IN.

Produce Of Dam (5)

1. Wampanoag Dukes Regina, Randall Cloe, Berry; 2. Branstetters Deacon Brookie, Branstetter Dairy, Edmonton; 3. Lambrecht Telestar Gaylady, Lambrecht Guernseys, Bedford, IN.

Kentucky State Show

August 16, 1989; Louisville, KY; **Judge** William Etgen, Blacksburg, VA; **Grand Champion:** Penn Del Vicuvius Glenna, Branstetter Dairy, Edmonton; **Reserve Grand Champion:** Coffey Farm Fayette Reva, Branstetter Dairy, Edmonton; **Junior Champion:** Mid Acres Fayette Reann, Cedar Grove Farm, Nicholasville; **Reserve Junior Champion:** Brandstetters Skytop Blossom, Branstetter Dairy, Edmonton. Shown: 97

page 31

The Essence of Our Business- PERFORMANCE

HOMESTEAD PRINCE JANICE (VG-81) GSD
7/89 PTA: +682M +48F +$114 +37P +$131P 99%ILE, CPI +225
In the breed's top 300 for CPI
3-11 330D 21,390M 4.9% 1,058F 3.8% 810P
YD +2,071M +138F +$335 +104P +$376P. By Pats Prince-ET. Her daughter made 786F at 2-01. The next dam is a Patrician with 608F.

HOMESTEAD ADMIRAL CORINE (VG-84)
7/89 PTA: +756M +41F +$108 +26P +$110P 98%ILE PTAT +1.6, CPI +212
In the breed's top 300 for CPI
2-06 274D 16,914M 5.0% 849F 3.5% 593P RIP
YD +3,469M +183F +$487 +114P +$490P. By Admiral, she is due in December to Victory. Her dam has records to 941F.

Here at Marsh Homestead, performance is the bottom line. For more about these two cows, call us.

MARSH HOMESTEAD INC.
Rt. 3, Box 350, Cornelius, Oregon 97113
Telephone (503)357-9152
George E. Marsh-Owner

STANDING ROCK FARM CONSIGNS TWO TO THE SHOWCASE SALE ON MONDAY, NOVEMBER 6

STANDING ROCK SENOR KITTEN (VG-84)
2-02 312D 2X 15,770M 3.7% 576F 3.2% 506P
YD +1,774M +$63 +$41P. By Tag Lane Ad Senor-ET. She will sell just fresh.

AND

STANDING ROCK VOLCANO PLUTO
She sells fresh since October. Her VG full-sister made 700F at 2-04. Their VG Telestar dam made 15,310M 590F 463P at 4-01 in 274 days.

These are two young Guernsey cows that have potential! Bid last at the Showcase Sale and take one or both of them home.

"Our hats off to Fauver Hill Farm for their years of great Guernsey breeding and their leadership. Thanks!

STANDING ROCK FARM
Merlin Wehrs and Family
W3668 Pleasant Valley Road
West Salem, WI 54669
Telephone (608) 786-5348

"Good Luck To Our Japanese Buyer"

QUALITY CPI COWS

MT ARARAT FAYETTE FAY (D)
7/89 PTA: +1,227M +61F +$166 +40P +$167P 99%ILE, CPI +294
Number 26 for high-CPI
2-06 293D 2X 15,400M 5.3% 817F 3.7% 572P
YD +5,129M +260F +$704 +174P +$714P. This Fayette daughter is backed by two generations of Very Good dams. Her Hollirex dam made 18,900M 956F 688P at 10-06 in 365 days.

MT ARARAT FANCY CORA (VG-81) GSD
7/89 PTA: +1,065M +54F +$146 +41P +$154P 99%ILE, CPI +264
Number 53 in the breed for high-CPI
3-07 330D 2X 18,490M 5.3% 980F 3.6% 659P
YD +2,959M +147F +$401 +112P +$420P. By Welcome Wistars Fancy. Her VG-83 Gold Star Dam made over 19,000 pounds of milk and 1,100 pounds of butterfat at 5-10.

MT ARARAT ADMIRAL DINAH (EX-90) GSD
7/89 PTA: +675M +39F +$100 +24P +$103P 98%ILE, PTAT +1.1, CPI +192
In the top 300 for high-CPI
4-03 365D 2X 19,280M 5.5% 1,057F 3.7% 706P
YD +2,559M +157F +$393 +98P +$411. By Admiral. Her Yellow Creek Doramost dam made 16,650M 798F 557P at 7-03 in 365 days.

MT ARARAT PREMIER DOROTHY (VG-87) G
7/89 PTA: +814M +40F +$110 +28P +$112P 99%ILE, CPI +194
In the top 300 for high-CPI
4-00 297D 2X 17,510M 4.5% 787F 3.4% 597P
YD +2,560M +109F +$319 +88P +$326P. "Dorothy" is a Premier daughter backed by a Very Good ,Gold Star Dam with records up to 18,700M and 1,062F.

At Mt. Ararat quality is the name of the game and these high-CPI cows are just one example of our kind of quality.

Mt. Ararat Farms

155 Mt. Ararat Farm Road, Port Deposit, MD 21904
Owner
Frank D. Brown Jr.
Port Deposit, MD 21904
Nevin Kratz, Herdsman
(301) 378-4144

Romella Highlights

A New Gold Star Dam
ROMELLAS EXTRA STACI (EX-90) GSD
7/89 PTA: +390M +41F +$86 +25P +$100P
98%ILE, PTAT +0.8, CPI +182
3-04 305D 17,190M 5.4% 920F 3.9% 663P
5-04 305D 17,000M 4.7% 807F 3.8% 638P
YD +1,550M +127F +$287 +89P +$330P. By Prince Extra. Her Revelation daughter made 690F and an Ideal daughter has a +$122 PTA. Her Fayvor dam made 752F.

Our High-CPI Cow
ROMELLAS ROLEX GOLD (VG-85) GSD
7/89 PTA: +795M +45F +$116 +32P
+$123P 99%ILE, CPI +210
In the top 300 for high-CPI
3-06 305D 16,820M 4.9% 823F 3.7% 625P
4-10 305D 16,870M 4.8% 811F 3.5% 598P
YD +2,565M +136F +$361 +98P +$378P. Sired by Metzger Farms Rolex. Her Telestar dam made 628F.

For more Romella Highlights, contact us.

ROMELLA FARMS

RD 1, Strasburg, Pennsylvania 17579
THE BRENEMANS
Robert & Mabel-(717)786-3823
Don & Pam-(717)786-1248
Laura, Ryan, Alyssa & Ashlea

KY STATE SHOW, from page 29

Junior Heifer Calf (11)
1. Buttercup Able Faith, Kattie Catlett, Harrodsburg; 2. Fishers Farms Clara, Anna Fisher, Scottsville; 3. Round Pond Fayettes Frankie, Danny Oliver, Scottsville.

Intermediate Heifer Calf (7)
1. Buttercup Smokey Magic Dawn, Michelle Catlett, Harrodsburg; 2. Wampanoag Smokey Stormy Lynn; Randall Cloe, Berry; 3. Jastes T Daphne, Locust Hill Farm, Harrodsburg.

Senior Heifer Calf (14)
1. Branstetters Skytop Blossom, Branstetter Dairy, Edmonton; 2. Branstetters Claude Brittany, Branstetter Dairy, Edmonton; 3. Round Pond Alstars Minnie, Danny Oliver, Scottsville.

Summer Yearling Heifer (5)
1. Branstetters Pete Daytona, Branstetter Dairy, Edmonton; 2. Wampanoag Smokey Reggie, Randall Cloe, Berry; 3. Buttercup Fayette KY Pride, Michelle Catlett, Harrodsburg.

Junior Yearling Heifer (9)
1. Fashion R Telestar Rita, Amber Branstetter, Summer Shade; 2. Round Pond Marons Mary, Aaron C. Oliver, Scottsville; 3. Apples Choice Fayette Heidi, Jonathan P. Applegate, Tollesboro.

Intermediate Yearling Heifer (8)
1. Shenmont Smokey Stacy Lynn, Randall Cloe, Berry; 2. C A Fayettes Emory Special Girl, Amber Branstetter, Summer Shade; 3. Unicorn Franks Debbin, Daniel Fisher, Scottsville.

Senior Yearling Heifer (7)
1. Mid Acres Fayette Raeann, Cedar Grove Farm, Nicholasville; 2. Branstetters Fayette Priscilla, Branstetter Dairy, Edmonton; 3. Wampanoag Smokey Hopscotch, Randall Cloe, Berry.

Junior Best Three Females (6)
1. Branstetter Dairy, Edmonton; 2. Oliver Farms, Scottsville, Randall Cloe, Berry.

Dry Cow (9)
1. Wampanoag Future Blossom, Jill Peyton, Harrodsburg; 2. Danbalee Elevation Dilly, Cedar Grove Farm, Nicholasville; 3. Branstetters Top H Clarissa-ET, Branstetter Dairy, Edmonton.

Junior Two-Year-Old Cow (5)
1. Coffey Farm Fayette Reva, Branstetter Dairy, Edmonton; 2. Branstetters Fayette Ada, Branstetter Dairy; 3. Round Pond Marons Louann, Aaron C. Oliver, Scottsville.

Senior Two-Year-Old Cow (4)
1. Branstetters Top Hornet Darla, Branstetter Dairy, Edmonton; 2. Wampanoag Smokey Bingo, Randall Cloe, Berry; 3. Wampanoag Smokey Snow, Randall Cloe, Berry.

Three-Year-Old Cow (7)
1. Lenhaven GH Tess 6T, Branstetter Dairy, Edmonton; 2. Mungles ADML Davis Clover, Randall Cloe, Berry; 3. Zirkmeads Amie, Berryman Farm, Nicholasville.

Four-Year-Old Cow (6)
1. Millroe Stars Ruby, Branstetter Dairy, Edmonton; 2. Wampanoag Jupiter Jingles, Randall Cloe, Wampanoag Farm, Berry; 3. Allview Fayes Lilah, Randall Cloe, Wampanoag Farm, Berry.

Five-Year-Old Cow (5)
1. Penn Del Vicuvius Glenna, Branstetter Dairy, Edmonton; 2. Wampanoag Fantastic Annette, Randall Cloe, Wampanoag Farm, Berry; 3. LSU Jubilee Maverick Judy, Randall Cloe, Wampanoag Farm, Berry.

Best Three Females (4)
1. Wampanoag Farm, Berry; 2. Branstetter Dairy, Edmonton; 3. Hornback Farm, Elizabethtown.

Exhibitor's Herd (3)
1. Branstetter Dairy, Edmonton; 2. Wampanoag Farm, Berry; 3. Berryman Farm, Nicholasville.

Produce Of Dam (4)
1. Wampanoag Dukes Regina, Randall Cloe, Berry; 2. Branstetters Deacon Brookie, Branstetter Dairy, Edmonton; 3. Hornback Farms Futures Candy, Hornback Farm, Elizabethtown.

Massachusetts State Fair

August 15; Greenfield, MA; **Judge** Andrew C. Warner, Hopedale, MA; **Grand Champion:** Nicks Samantha Of Hardwick, Jonathan Goodfield, Hardwick; **Reserve Grand Champion:** Sunnydell Telestar Loni, Carrie Chickering-Sears, S. Deerfield; **Junior Champion:** Sun-

page 33

Success on the Tanbark Trail

LONGACRE FLAME GERTY (EX-90)
3-03 305D 11,210M 4.7% 525F 3.9% 442P
Sired by NP Flame-ET. First four-year-old, 1989 Ohio State Fair Junior Show. Sixth four-year-old, Ohio State Fair, first, District 2 and grand champion at two county fairs.

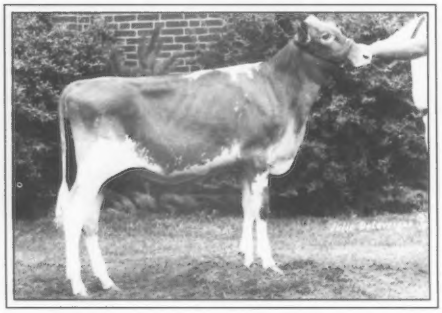

GILL FARM FASHIONS TRESSA
Born January 11, 1989. Sired by Fashion and backed by an 82-point Jeans Jay dam. Second intermediate heifer calf, 1989 Ohio State Fair show, first, District 2 and jr. champion at two county fairs.

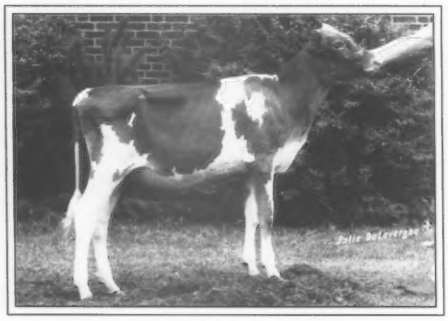

GILL FARM VICTORYS MAPLE
Born March 14, 1989. Sired by Victory and backed by a VG-83 dam. First junior heifer calf, 1989 Ohio State Fair open and junior shows.

We are looking forward to even more successes this year at the fall shows with these fancy animals. See you at the shows!

GILL FARM

Ralph Gill and Sons
Ed Gill (216) 435-4152 Rich Gill (216) 435-4577
1795 East Pleasant Home Road
Creston, Ohio 44217

She Sells In The Guernsey Gold

SUN DALE PLAYBOY KENDRA
March 11, 1988
7/89 PI: +547M +15F +$55 +14P +$52P, PTAT +0.4, CPI +96; PA: +759M +21F +$76 +22P +$74P, PTAT +0.7, CPI +139
Sells bred to Blossum Hill P Andy Slymer-ET.
Sire: Wheatland Jupiter Playboy
Dam: Sun Dale Diamonds Kandi (VG-85)
7/89 PTA: +584M +13F +$55 +$23P, CPI +102
2-11 359D 2X 15,060M 4.7% 706F 3.5% 531P
4-00 112D 2X 6,835M 4.1% 283F
Proj.305D 2X 13,786M 628F
YD +1,351M +34F +$132 +47P +$136P. By Housleys AFC Diamond.
Grandam: Sun Dale P Karen (VG-84)
7/89 PTA: +746M +17F +$70 +29P +$76P
95%ILE, CPI +126
2-01 365D 2X 17,050M 4.2% 709F 3.5% 589P
Don't miss out! "Kendra" sells on November 6 in Louisville, Kentucky.

SUN DALE FARM
GORDON G. TURNER
4135 South Hemlock Rd.
Hemlock, MI 48626
Phone (517) 642-5443
A Herd Established In 1908

Here's Your Chance At Top Genetics

An August 1987, Fayette daughter, **VALLEY SET F APRIL** sells due to Victory in November in the Showcase Sale in Louisville, Kentucky, on November 6.

Her 86-point Dam
VALLEY SET L AGNES
2-05 305D 2X 15,700M 4.3% 680F
3-08 322D 2X 17,300M 4.3% 752F
4-08 364D 2X 16,100M 4.2% 671F
5-11 345D 2X 17,600M 4.6% 803F
By Lavon Farm T H Lad.
Her 87-point Grandam
VALLEY SET HOLLI APRIL
6-02 305D 2X 15,680M 5.1% 799F
7-03 365D 2X 18,560M 5.0% 929F
8-07 310D 2X 16,300M 4.9% 797F

VALLEY SET FARM
RONALD WENGER AND FAMILY
25386 CR 32 • Goshen, Indiana 46526
Telephone (219) 875-7366
Premier Breeder of National Guernsey Shows 12 Times

MA FAIR, from page 31
nydell Franks Greta, William Chilcoat, Lakeville, CT; **Reserve Junior Champion:** Great Hill Fay Hilda, Great Hill Dairy Inc., Marion; **Premier Breeder:** Robert Goodfield, Hardwick; **Premier Exhibitor:** Crescent Farm, Walpole, NH. Shown: 51.

Junior Heifer Calf (2)

1. Indian Acres Deacons Lilac, Ashley Sears, S. Deerfield; 2. Laredo Peggy Of Hardwick; Jessica Goodfield, Hardwick.

Intermediate Heifer Calf (4)

1. Great Hill Victory Whisper, Great Hill Dairy Inc., Marion; 2. Valley Farms Gails Ginny, Sarah Montague, Westhampton.

Senior Heifer Calf (4)

1. Great Hill Fay Hilda, Great Hill Dairy Inc., Marion; 2. Admiral Dotty Of Hardwick, Jonathan Goodfield, Hardwick.

Summer Yearling Heifer (3)

1. Ticapa Montys Cassie, Timothy Pallocat, Harwinton, CT; 2. Ticapa She Ray Scarlet, Ginger Pallokat, Harwinton, CT.

Junior Yearling Heifer (6)

1. Chedco Fayettes Pam, Brett O'Brien, Berlin; 2. Great Hill M Condora, Great Hill Dairy Inc., Marion.

Intermediate Yearling Heifer (6)

1. Sunnydell Franks Greta, William Chilcoat, Lakeville, CT; 2. Sunnydell Fayette Brandy, Diane Quinn, Stow.

Senior Yearling Heifer (6)

1. Sunnydell Herald Jade, Carrie Chickering-Sears. S. Deerfield; 2. Merit Tobias Ira, Jonathan Goodfield, Hardwick.

Dry Cow (2)

1. Maegog Extra Special Autumn, Cynthia Kearns, Salem, CT; 2. Stuartclan Meadow Lark, Crescent Farm, Walpole, NH.

Junior Two-Year-Old Cow (3)

1. Crescent Fayette Skylight, Crescent Farm, Walpole, NH; 2. Indian Acres Fayvors Diane, Carrie Chickering-Sears, S. Deerfield.

Senior Two-Year-Old Cow (5)

1. Sunnydell Telestar Loni, Carrie Chickering-Sears, S. Deerfield; 2. Merit Big Tex Cooky, William Chilcoat, Lakeville, CT.

Three-Year-Old Cow (3)

1. Crescent Dots Russet, Crescent Farm, Walpole, NH; 2. Dawns Big Tex Dolly Light, Crescent Farm, Walpole, NH.

Four-Year-Old Cow (2)

1. BT Alicia Of Hardwick, Robert Goodfield, Hardwick; 2. Merit T J Irena, Robert Quinn, Stow.

Aged Cow (3)

1. Nicks Samantha Of Hardwick, Jonathan Goodfield, Hardwick; 2. Premier Dinah Of Hardwick, Robert Goodfield, Hardwick.

Best Three Females (2)

1. Guernsey Dell, Hardwick; 2. Crescent Farm, Walpole, NH.

Produce Of Dam (3)

1. Produce Of Stuartclan Stars Spangle, Crescent Farm, Walpole, NH; 2. Produce Of Chedco Texs Honeydew, Great Hill Dairy Inc., Marion.

Exhibitor's Herd (2)

1. Guernsey Dell, Hardwick; 2. Crescent Farm, Walpole, NH

Dairy Herd (2)

1. Guernsey Dell, Hardwick; 2. Crescent Farm, Walpole, NH.

Gee Thanks, Mel

Spring Walk T H Mel's Daughters

GOLD BANNER MEL CORA (EX-90)
4-03 365D 2X 16,910M 4.8% 807F

GOLD BANNER MEL PEARL (VG-86)
2-01 305D 2X 16,320M 5.3% 870F

GOLD BANNER MEL HESTER (VG-84)
3-01 365D 2X 16,350M 5.5% 902F

GOLD BANNER MEL EMMA (VG-86)
4-02 365D 2X 15,450M 5.4% 835F

GOLD BANNER MEL POLLY (VG-86)
2-01 329D 2X 15,020M 4.7% 701F

GOLD BANNER MEL EMMY (VG-87)
2-00 365D 2X 14,870M 5.0% 734F

GOLD BANNER MEL LUCY (VG-88)
5-00 365D 2X 14,250M 5.0% 712F

GOLD BANNER MEL SUNSPOT (EX-90)
3-01 365D 2X 14,130M 5.7% 799F

GOLD BANNER MEL ENVY (VG-87)
2-00 340D 2X 13,710M 5.0% 680F

GOLD BANNER MEL PRUDENCE
1-10 365D 2X 13,370M 5.0% 667F

GOLD BANNER MEL COLLEEN
3-02 302D 2X 13,160M 5.1% 667F

GOLD BANNER MEL IRENE (VG-84)
2-01 365D 2X 14,060M 4.5% 631F

GOLD BANNER MEL VERNA (EX-90)
2-03 305D 2X 12,390M 4.8% 597F

GOLD BANNER MEL VERLA (VG-88)
2-00 305D 2X 10,440M 5.3% 553F

GOLD BANNER FARM

CARL FORTKAMP, OWNER
3818 Philothea Rd., Coldwater, Ohio 45828
Telephone (419) 678-2497

The farm is located two miles south and 1½ miles west of Coldwater on the Philothea Road

Massachusetts State Fair Junior Show

August 15; Greenfield, MA; **Judge** Andrew C. Warner, Hopedale, MA; **Grand Champion:** Nicks Samantha Of Hardwick, Jonathan Goodfield, Hardwick; **Reserve Grand Champion:** Merit Kickoff Perita, Michael Merritt, Farmington, CT; **Junior Champion:** Merit Tobias Ira, Jonathan Goodfield, Hardwick; **Reserve Junior Champion:** Cresthill Johnnys Andrea-Twin, Diane Quinn, Stow; Robert Goodfield; Hardwick. Shown: 52.

Junior Heifer Calf (1)

1. Laredo Peggy Of Hardwick, Jessica Goodfield, Hardwick.

Intermediate Heifer Calf (2)

1. Valley Farms Gails Ginny, Sarah Montague, Westhampton; 2. Bo Deans Trans Supreme Sandy, Robert Quinn, Stow.

Senior Heifer Calf (5)

1. Admiral Dotty Of Hardwick, Jonathan Goodfield, Hardwick; 2. Stone House F Vera, Gretchen Fowles, Montgomery.

Summer Yearling Heifer (2)

1. Ticapa Montys Cassie, Timothy Pallokat, Harwinton, CT; Ticapa She Ray Scarlet, Ginger Pallokat, Harwinton, CT.

Junior Yearling Heifer (3)

1. Brice Kubie Of Hardwick, Jessica Goodfield, Hardwick; 2. Ripley Farms Rud Finally, Diane Quinn, Stow.

Intermediate Yearling Heifer (5)

1. Sunnydell Fayette Brandy, Diane Quinn, Stow; 2. Burgess Farm Jacks Dimples, Ginger Pallokat, Harwinton, CT.

MA JR FAIR, from page 33

Senior Yearling Heifer (6)
1. Merit Tobias Ira, Jonathan Goodfield, Hardwick; 2. Cresthill Johnnys Andrea-Twin, Diane Quinn, Stow.

Junior Two-Year-Old Cow (1)
1. Carlson Telestar Rosa, Sarah Montague, Westhampton.

Senior Two-Year-Old Cow (2)
1. Merit Kickoff Perita, Michael Merritt, Farmington, CT; 2. Sunny Lanes Snapdragon Rose, Scott Grover, Bernardston.

Three-Year-Old Cow (1)
1. York Admiral Davis Amber, Jeffrey Grover, Bernardston.

Four-Years-and-Older Cow (2)
1. Nicks Samantha Of Hardwick, Jonathan Goodfield, Hardwick; 2. Merit T J Irena, Robert Quinn, Stow.

Best Three Females
1. Jonathan Goodfield, Hardwick; 2. Diane Quinn, Stow.

Produce Of Dam
1. Produce Of Cresthill Apollo Alissa, Robert Quinn, Stow.

Northwest Washington Fair

August 16, 1989; Lynden, WA; **Judge:** Mark Erdman, Chenoa, IL; **Grand Champion:** Far West Fayette Doll, Floyd Sandell, Bellingham; **Reserve Grand Champion:** Olympic View T H Bobbie: Mike Lancaster, Lynden; **Junior Champion:** Wilsonview Hornets Sahara, Ernest Josi & Sons, Tillamook, OR: Shown 84.

Junior Heifer Calf (3)
1. Rozelyn Fayette Darlene, Leon Zweegman, Lynden; 2. Olympic View A Mayabeth; Mike Lancaster, Lynden.

Intermediate Heifer Calf (14)
1. Olympic View Playboy Flipper, Mike Lancaster, Lynden; 2. Rhotwin Fayette Misty, Donnette Elliott, Olympia.

Senior Heifer Calf ((10)
1. Wilsonview Hornets Sahara, Ernest Josi & Sons, Tillamook, OR; 2. Dolly Victory Robin, Paul Bonson, Lynden.

Summer Yearling Heifer (10)
1. Olympic View Fay Funni, Mike Lancaster, Lynden; 2. Mallery Fayette Nancy, Keith Mallery, Enumclaw.

Junior Yearling Heifer (6)
1. Olympic View Fayette Sal, Mike Lancaster, Lynden; 2. Northlyn Skytop Pretty, Jim Assink, Lynden.

Winter Yearling Heifer (8)
1. Mallery Telestar Bonnie, Kevin Mallery, Enumclaw; 2. Olympic View Andy Lady Fair, Mike Lancaster, Lynden.

Senior Yearling Heifer (7)
1. Northlyn Prince Adela, Jim Assink, Lynden; 2. Olympic View Andy Favor; Mike Lancaster, Lynden.

Junior Best Three Females (4)
1. Mike Lancaster, Lynden; 2. Jay Lancaster, Ferndale.

Junior Two-Year-Old Cow (10)
1. Family Hill Future Dilly, 1st BU, Jay Lancaster, Ferndale; 2. Rhotwin Admiral Spring, Donnette Elliott, Olympia.

Senior Two-Year-Old Cow (4)
1. Olympic View Andy Flirt, 1st BU, Mike Lancaster, Lynden; 2. Family Hill Telestar Rhoda, 2nd BU, Jay Lancaster, Ferndale.

PENDER DAUGHTER IN THE NATION

JIMCO PENDERS PANSY (VG-88)
7/89 PTA: +1,270M +53F +$157 +49P +$166P 99%ILE, PTAT +1.0. CPI +300
Ranked 23rd on the high-CPI list
2-00 305D 2X 16,200M 4.6% 741F 3.6% 578P
3-07 307D 2X 21,020M 4.5% 956F 3.7% 775P
YD +4,022M +172F +$503 +159P +$536P. Pansy's dam is a Telestar daughter who made 19,080M 897F 629P at 4-05 in 365 days. Pansy's Able son, Jimco Pansys Patrick is now at ABS.

AUGUST RHA
98 COWS 14,978M 4.4% 684F 3.5% 520P

James D. Costello & Sons
W3650 Ledge Road
Malone, WI 53049
Telephone (414) 921-2521

Three-Year-Old Cow (9)
1. Farwest Fayette Doll, 1st BU, Floyd Sandell, Bellingham; 2. Far West Fayette Allie, 2nd BU, Jay Lancaster, Ferndale.

Four-Year-Old Cow (5)
1. Family Hill Captain Dana, Aaron Lancaster, Ferndale; 2. Telestar Maymetta, Jay Lancaster, Ferndale.

Aged Cow (6)
1. Olympic View T H Bobbie, 1st BU, Mike Lancaster, Lynden; 2. Family Hill Trail Blazer, 2nd BU, Aaron Lancaster, Ferndale.

Senior Best Three Females (3)
1. Mike Lancaster, Lynden; 2. Jay Lancaster, Ferndale.

Exhibitor's Herd (3)
1. Jay Lancaster, Ferndale; 2. Mike Lancaster, Lynden.

Ohio State Fair

Guernsey breeders from Ohio, Indiana and Pennsylvania paraded 189 Guernseys through the ring on August 19 at the Ohio State Fair in Columbus, Ohio. Robert Griggs of Seminole, Oklahoma served as official judge of the day.

John Ayars and Family of Mechanicsburg, Ohio, had an impressive day garnering all champion honors as well as premier breeder and exhibitor awards. Judge Griggs praised his pair of three-year-olds as a super pair to make as champions of the day. Land of Living Invest Kiss, the first-place three-year-old cow and Land of Living Big T Nectar, the second-place three-year-old cow and the 1989 All-American Sr. Two-Year-Old Cow, were named grand and reserve

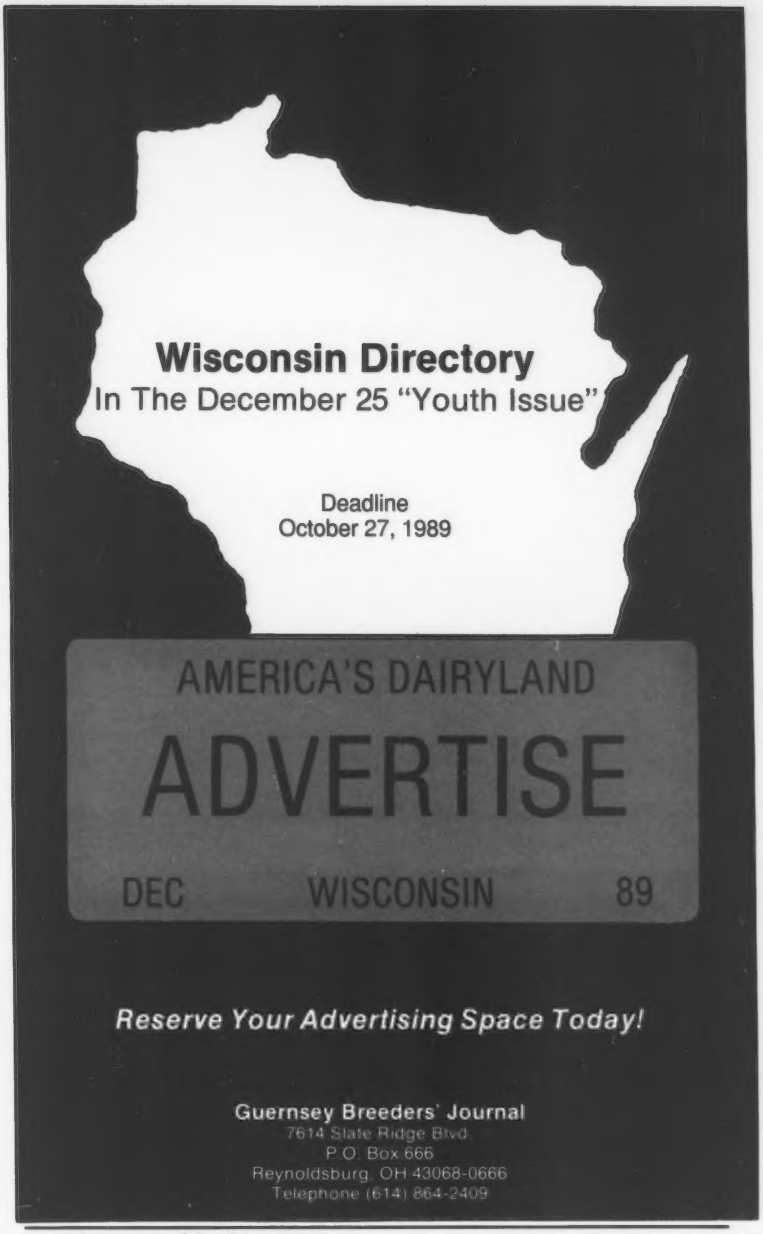

grand champions of the show. "Kiss" is a Land of Living WCA Invest-ET daughter while "Nectar" is sired by Co Hill Farms TH Big Tex.

Land of Living Jack Ruffles, the first-place senior yearling and All-American and Jr. All-American Senior Calf, received the junior champion banner. She is sired by Land of Living Fayette Jack-ET. Land of Living Skytop Nicki, the first place summer yearling, was named the reserve junior champion. She is a Ripley Farms Banner Skytop daughter. Both heifers are owned by Eli Ayars.

Following are the top three placings in each class.

Junior Heifer Calf (18)

1. Gill Farm Victorys Maple, Edward Gill & Family, Creston; 2 Raemelton Honors Pepper, Raemelton Farm Dairy, Mansfield; 3. Are Bar Agni Abby, James & Janet Bates & Family, Southington.

Intermediate Heifer Calf (21)

1. Balmorals TF Marvel-Twin, Krista Richardson, Wapakoneta; 2. Gill Farm Fashions Tressa, Edward Gill & Family, Creston; 3. Raemelton Boones Priscilla, Raemelton Farm Dairy, Mansfield.

Senior Heifer Calf (20)

1. Brand Jam Rons Christy, Brandi Jae Thomas, New Bremen; 2. Crystal Springs LL Jacks Jane, Edwin Copeland, Hanoverton; 3. Da Bren Rons Penny, Blaine Crosser & Family, Marysville.

Summer Yearling Heifer (18)

1. Land Of Living Skytop Nicki, Eli T. Ayars, Mechanicsburg; 2. Land Of Living FTH Jennyration, Eli T. Ayars, Mechanicsburg; 3. Mayflowers Volcano Super, Donald Barger, Urbana.

Junior Yearling Heifer (15)

1. Valley Farms Maxies Megan-ET, Eli T. Ayars, Mechanicsburg; 2. Land Of Living TF Sequel-ET, John Ayars, Mechanicsburg; 3. Hickory Grove Admiral Ellie, James & Janet Bates & Family, Southington.

Intermediate Yearling Heifer (10)

1. Locust Hill TH Jenny, James & Janet Bates & Family, Southington; 2. Marodore LD Fran, Mindy Cooley, Baltimore; 3. Guerndale Fayettes Cinamon, Eli T. Ayars, Mechanicsburg.

Senior Yearling Heifer (17)

1. Land Of Living Jack Ruffles, Eli T. Ayars, Mechanicsburg; 2. Chupps Farm Starfire Charly, Eli T. Ayars, Mechanicsburg; 3. Parkers P Floss, Richard Parker, Galloway.

Two-Year-Old Futurity (20)

1. Raemelton Jakes Arlene, Raemelton Farm Dairy, Mansfield; 2. Mayflowers Fayette Icy, Donald Barger, Urbana; 3. Klingendale Fayette Tender, Blaine Crosser & Family, Marysville.

Dry Cow (7)

1. Raemelton Fashion Kandy-Twin, Raemelton Farm Dairy, Mansfield; 2. Stohry Brook Tel Fay Gail, Tom Derr, Carey; 3. R Way Farm Big T Red, James & Janet Bates & Family, Southington.

Junior Two-Year-Old Cow (4)

1. Land Of Living Jericho Brenna, 2nd BU, Brandi & Jami Thomas, New Bremen; 2. Misty Meadows Admiral Fleece, 1st BU, David Parker & Family, London; 3. Land Of Living Jake Allegro, Eli T. Ayars, Mechanicsburg.

Senior Two-Year-Old Cow (7)

1. Spring Walk TF Ellen, 2nd BU, Maple Point Farm, Portersville, PA; 2. Parkers P Katy, 1st BU, Richard Parker, Galloway; 3. Wordelmans Improver Jerry, Edward Gill & Family, Creston.

Three-Year-Old Cow (16)

1. Land Of Living Invest Kiss, 1st BU, Eli T. Ayars, Mechanicsburg; 2. Land Of Living Big T Nectar, 2nd BU, Eli T. Ayars, Mechanicsburg; 3. Marodore Fayette Lottie, Marodore Farm, Baltimore.

Four-Year-Old Cow (8)

1. Homesteed Emory Cecelia, 1st BU, Eli T. Ayars, Mechanicsburg; 2. Guerndale Butchs Carol, 2nd BU, Eli T. Ayars, Mechanicsburg; 3. Locust Hill F Carmen, Maple Point Farm, Portersville, PA.

Aged Cow (7)

1. Suneslope TF Beslou, 1st BU, Eli T. Ayars, Mechanicsburg; 2. Walnut Corner Choice Kym, 2nd BU, John Ayars, Mechanicsburg; 3. Raemelton Actions Alisha, Raemelton Farm Dairy, Mansfield.

Best Three Females (12)

1. John Ayars, Mechanicsburg; 2. Raemelton Farm Dairy, Mansfield; 3. Donald Barger, Urbana.

Exhibitor's Herd (11)

1. John Ayars, Mechanicsburg; 2. Donald Barger, Urbana; 3. Raemelton Farm Dairy, Mansfield.

District Herd (5)

1. District 5; 2. District 2; 3. District 3.

Oregon State Fair

September 1; **Judge:** Dawson Jordon;

page 37

Like Mother...Like Daughter

CROSS LEA TELESTARS VERNA (VG-88) GSD
7/89 PTA: +806M +54F +$131 +33P +$139P
99%ILE, PTAT +1.1, CPI +255
Number 69 in the breed for CPI
6-05 360D 21,550M 4.9% 1,063F 3.5% 749P
YD +2,354M +148F +$367 +96P +$390P. By Telestar. She has three ET King bulls available. "Verna" was flushed in July to Ideal and Arrow. Her 90-point dam has four consecutive records over 700 pounds of butterfat.

Her High-CPI Daughter
CROSS LEA FAYETTE BILLIE (VG-88)
7/89 PTA: +943M +48F +$130 +34P
+$134P 99%ILE, PTAT +2.0, CPI +259
Number 59 in the breed for CPI
2-01 305D 15,600M 4.4% 687F 3.3% 519P
YD +2,877M +164F +$423 +97P +$428P.
By Fayette.

"Verna" and "Billie" are the kind of cows we are continually striving to breed. Billie's 84-point younger sister is moving up the ranks. Watch for future information on this productive family.

CROSS LEA GUERNSEYS

Gene Cross & Family
RR 1, Sherburn, MN 56171
Telephone (507)695-2923

Expo goes to Showcase

LES LEN NEER R EXPO (VG-85)
7/89 PTA: +712M +13F +$62 +18P +$57P 88%ILE, PTAT +1.3, CPI +118
2-00 305D 12,110M 4.7% 565F 3.4% 414P
YD +2,775M +98F +$315 +79P +$304P. By Ron. This young cow will sell one month fresh at 3-01. She is backed by a Telestar dam and a Very-Good, Choice grandam with records to 653F.

She sells Monday night, November 6. Don't miss this promising young cow!

LES LEN FARM

Lester & Helen Settlage
Route 1, Box 14
New Knoxville, OH 45871
(419)753-2130

Dean Settlage
Route 2, Box 71
St. Mary's OH 45885
(419)753-2887

A Choice Consignment!

ALCHRIST CHOICE JOJO (VG-87)
4-08 319D 2X 16,230M 4.3% 698F 3.6% 591P
5-08 365D 2X 18,220M 4.5% 814F 3.9% 713P
By Choice. Her 85-point daughter completed her 4-01 record with 14,570M 4.0% 590F 4.0% 582P.

JoJo's Frank Daughter Sells
ALCHRIST FRANKS JOCELYN, sells in the Guernsey Gold in Louisville, Kentucky, on Monday, November 6. You will not want to miss this outstanding March 1988 Frank daughter.

What A CPI Cow!

SHETEK PRAIRIE R MISTY (VG-87)
7/89 PTA: +1,109M +31F +$113 +38P +$116P
99%ILE, PTAT +1.1, CPI +216
Number 161 for high-CPI
3-06 365D 2X 20,240M 4.5% 902F 3.8% 778P
YD +3,474M +116F +$384 +127P +$401P. This Ron daughter is backed by a Telestar dam with records up to 16,250M 780F 644P.

Alchrist Farm

Phil, Edie and Wes Tennis
Route 3, Box 35, Hayward, MN 56043
Telephone (507) 256-4256

Good Brood Cows Do Live On!

I. J MAR NELL TELESTAR DANITA (VG-86)
Our oldest Telestar, "Danita" left the herd in May at age 11. She is a descendent of Foremost Footprint Daffodilly, purchased in 1962. "Danita" had good records, with a high butterfat test (5.6% lifetime average). She was junior and grand champion at several shows. Her two daughters are doing well. "Debby" is on the high-CPI list and had a Frank heifer calf on July 17. The other daughter, "Daleva" was senior and grand champion at Ozark Empire Fair in Springfield this year and stood second in the trhee-year-old Futurity class at the MO State Fair. She also won the butterfat award in this class of 12. "Daleva" is owned by Sarah Blades, daughter of Wayne and Marcia Blades of Crane, Missouri. Congratulations!

II. J MAR NELL D F BUTTERFLY (VG-88)
Andy's show cow has five lactations and is due to Fayette in November. "Butterfly" starred twice in the MO State Fair Celebrity Milking Contest and in 1988 took the Watkins Memorial Poduction Award with her 6-00 record of 16,150M 695F. Her son ,J Mar Nell Big Tex Buddy, sired some good heifers. "Buddys Crystal," has an ME of 15,270M 564F at 1-11.

III. J MAR NELL FASHIONS JASMINE (EX-91 @ 3-00)
A member of the "J" family (starting with Foremost Majesty MQ Julio) she has an ME of 13,380M 605F. Other members of the "J" family: J Mar Nell Ron Julep 4-05 307D 15,720M 651F; J Mar Nell Jons Jigsaw 3-02 305D 15,350M 636F ME; J Mar Nell Fayette Jody 2-04 365D 14,720M 695F.

IV. Cows from these families have done well for us and have also worked well in other herds. We now have 34 VG cows and 1 EX in the herd. Chris, who is 7, is looking for future show prospects. Come and see us!

J-MAR-NELL FARM
Registered Guernseys
The Parrott Family
RR 1, Knob Noster, MO 65336
Marvin &Nellie (816) 563-2328: Jerry &June (816) 563-3992
Andy, Sam and Chris

OR STATE FAIR, from page 35

Grand Champion: Wil Rene George Bretta, Wil-Rene Farms, Forest Grove; **Reserve Grand Champion:** Valley Oaks Fayette Lucy, Ray Orisio Jr. Woodburn; **Junior Champion:** Wil Rene Chief Vera, Wil-Rene Farms, Forest Grove; **Reserve Junior Champion:** Wilsonview Hornet Sahara, Ernest Berousek, Yukon, OK; **Premier Exhibitor:** Ray Orisio, Woodburn; **Premier Breeder:** Wil-Rene Farms, Wilbur Jansen & Family, Forest Grove; Shown 40.

Junior Heifer Calf (5)
1. Vanher Fay Donna, Chris Hertel, Cornelius.

Intermediate Heifer Calf (2)
1. Vanher Victory Andrea, Stephanie Hertel, Cornelius.

Senior Heifer Calf (4)
1. Wilsonview Hornet Sahara, Ernest Berousek, Yukon, OK.

Junior Yearling Heifer (3)
1. Wil Rene Fayette Topaz, Wil-Rene Farms, Forest Grove.

Senior Yearling Heifer (11)
1. Wil Rene Chief Vera, Wil-Rene Farms, Forest Grove.

Junior Best Three Females (3)
1. Wil-Rene Farms, Forest Grove.

Junior Two-Year-Old Cow (3)
1. Wil Rene Holiday Inez, Wil-Rene Farms, Forest Grove.

Senior Two-Year-Old Cow (3)
1. Valley Oaks Fayette Lucy, Ray Orisio Jr, Woodburn.

Three-Year-Old Cow (4)
1. Rozelyn C Sandra, Bevi-Joe Farms, Banks.

Four-Year-Old Cow (1)
1. Annette Of Red Fir, Ray Orisio Jr, Woodburn.

Aged Cow (4)
1. Wil Rene George Bretta, 1st BU, Wil-Rene Farms, Forest Grove.

Best Three Females (1)
1. Wil-Rene Farms, Forest Grove.

Exhibitor's Herd (3)
1. Wil-Rene Farms, Forest Grove.

Vermont Open and Junior State Show

August 5; VT; **Judge:** Scott Carson, Newberry, VT; **Open Show Champions: Grand Champion:** Burgess Farm Tex Abbie, Diane Burgess, Bradford; **Reserve Grand Champion:** KMC Bess Of Maple Grove, Pease Family Farm, Tunbridge; **Junior Champion:** Burgess Farm Telestar Dainty, Diane Burgess, Bradford; **Reserve Junior Champion:** Green Mtn Fayette Robin, Travis Arnold, Cabot; Shown: 28.

Junior Show Champions: Grand Champion: Folsom Farm Success Wanda, Travis Arnold, Cabot, VT; **Reserve Grand Champion:** Green Mtn Fayette Robin, Travis Arnold, Cabot, VT; **Junior Champion Female:** Green Mtn Fayette Robin, Travis Arnold, Cabot, VT; **Reserve Junior Champion:** Rolling Breeze Roxie, Jenny Stryker, E. Barre, VT; Shown: 7. Asterix (*) denotes junior exhibitor.

Summer Calf (3)
1. Rolling Breeze Roxie, Jenny Stryker*, E. Barre; 2. Burgess Farm Kings Design, Burgess Farm, Bradford; 3. Green Mtn Honor Lady, Travis Arnold*, Cabot.

Junior Heifer Calf (1)
1. Rolling Breeze Leah, Amy Stryker*, E.

page 38

VT STATE FAIR, from page 37

Barre.

Intermediate Heifer Calf (2)

1. Burgess Farm TF Kim, Dave Randall, Bradford; 2. Beaver Meadow Al Emma, Pease Family Farm, Tunbridge.

Senior Heifer Calf (4)

1. Beaver Meadow LP, Pease Family Farm, Tunbridge; 2. New Beginnings Nroks Abish, New Beginnings Farm, Norwich.

Summer Yearling Heifer (2)

1. Burgess Farm TF Slice, Diane Burgess, Bradford; 2. Beaver Meadow Nick E, Clifton Pease, Tunbridge.

Junior Yearling Heifer (4)

1. Green Mtn Fayette Robin, Travis Arnold,* Cabot; 2. Windsong Fayette Dinah, Ray Darling, Barton; 3. Rolling Breeze Rita, Jenny Stryker,* E. Barre.

Intermediate Yearling Heifer (1)

1. Windsong Montys Susie, Ray Darling, Barton.

Senior Yearling Heifer (1)

1. Burgess Farm Telestar Dainty, Diane Burgess, Bradford.

Dry Cow Under Five Years (1)

1. Beaver Meadow CT Bedia, Pease Family Farm, Tunbridge.

Dry Cow Over Five Years (1)

1. Burgess Farm Telestar Miss, Diane Burgess, Bradford.

Junior Two-Year-Old Cow (1)

1. New Beginnings Monty Daffodil, M. Kill, Norwich.

Three-Year-Old-Cow (2)

1. Burgess Farm Tex Abbie, Diane Burgess, Bradford; 2. Beaver Meadow Captain Leavitt, Pease Family Farm, Tunbridge.

Four-Year-Old Cow (1)

1. Faraway Bon Bon, New Beginnings Farm, Norwich.

Five-Year-Old Cow (2)

1. Folsom Farm Success Wanda, Travis Arnold,* Cabot; 2. Rolafram Royal Blue, Murray Thompson, Colchester.

Aged Cow (2)

1. KMC Bess Of Maple Grove, Pease Family Farm, Tunbridge; 2. Rougilla Golden Bonny, New Beginnings Farm, Norwich.

Young Sire Update

WHEATLAND PLAYBOY BILL

Mid-Atlantic Guernsey Sires (MAGS) in cooperation with Sire Power has recently released semen on Wheatland Playboy Bill. Bred by Gilbert Wright of Shepherdstown, West Virginia, this May 1988 son of Wheatland Jupiter Playboy has July pedigree indexes (PI) of +635M +22F +$71 +18P +$68P, PTAT +0.8, PTI +130. His parent average (PA) is +734M +32F +$93 +23P +$92, PTAT +0.4, PTI +166.

His 85-point, Gold Star, Maurana Wis Telestar dam has a July index of +534M +36F +$87 +24P +$95P 97%ILE, CPI +156. She has a top record of 14,800M 723F 534P at 3-05 in 305 days. Her Yield Deviation (YD) is +1,173M +80F +$193 +50P +$206P.

Four Winds Farm

WILLIAM & CLARK VILTER & FAMILIES
N56 W30020 Hwy. K. Hartland, WI 53029
Telephone (414) 367-2803

Cows With Cow Power

She Sells In The Showcase Sale

TOOLITE PUFFS A PANDA (VG-85)

7/89 PTA: +1,356M +50F +$157 +42P +$156P 99%ILE, PTAT +1.0, CPI +285

Number 31 on the high-CPI list

2-01 305D 2X 15,680M 4.1% 636F 3.4% 540P
3-01 305D 2X 19,220M 4.1% 785F 3.4% 644P

YD +4,821M +154F +$522 +137P +$503P. By Admiral. Her dam is an 84-point Premier daughter with over 700 pounds of butterfat. The grandam is a VG-86 Gold Star Dam.

Two Additional CPI Cows

NEDROW FARMS ADMIRAL NAN (VG-84)

7/89 PTA: +751M +48F +$118 +30P +$125P 99%ILE, PTAT +1.0, CPI +230

Number 112 on the high-CPI list

3-01 269D 2X 16,785M 5.2% 875F 3.6% 597P RIP
Proj.305D 20,115M 1,049F 715P ME

YD +2,248M +161F +$381 +87P +$397P. This Admiral daughter is backed by a VG Telestar dam with records up to 17,380M 821F. The VG grandam made over 800F.

TOOLITE PRIDES TIGER (EX-90)

7/89 PTA: +772M +34F +$98 +34P +$108P 98%ILE PTAT +1.6, CPI +208

In the top 300 for CPI

2-03 365D 2X 18,390M 4.8% 876F 3.8% 702P

YD +2,795M +127F +$361 +127P +$402P. By Pride. Her Cyclone dam has records over 700 pounds of butterfat.

One Of Our Top Young Cows

TOOLITE MUFFINS C MELANIE (EX-90)

7/89 PTA: +731M +42F +$108 +24P +$109P 98%ILE, CPI +183
3-00 305D 2X 20,300M 4.3% 879F 3.3% 674P

YD +6,121M +237F +$727 +172P +$701P. "Melanie" is a Captain daughter out of an Agni dam with 754F.

Toolite Farm

Richard and Merritt Tooley
RD 1, Granville, NY 12832
Richard (518) 642-2361 Merritt (518) 642-1389

REMEMBER

Register your calves before they are six months old to receive the lowest registration rates possible.

For more information and registration rates contact:
Records Department
American Guernsey Association
7614 Slate Ridge Blvd., P.O. Box 666,
Reynoldsburg, Ohio 43068
(614)864-2409.

New Junior AGA Members

The following youths have been accepted as members of the American Guernsey Association.

Illinois: Stephani M. Hess, RR 2, Box 20, Marietta 61459; Cory Laesch, Route 8, Box 90, Normal 61761; Douglas Laesch Route 8, Normal 61761.

Indiana: Sarah Keefer, Route 1, Box 222A, Wawaka 46794; Pamela Anne Miller, 5607 N-300 W, Huntington 46750.

Iowa: James A. Bolin, RR 2, Box 15, Clarksville 50619.

Kentucky: Nathan Isenberg, 2920 Church Street, Oakland 42159; Hinton Lee Thomas, Route 1, Box 418, Tollesboro 41189.

Maine: Jennifer L. Flick, 4 Summer Street, Winthrop 04364.

Missouri: Chris Ballay, Route 1, Box 217, Monett 65708; Karen Douglas, P. O. Box 106, Winona 65588; Shawna Douglas, P. O. Box 106, Winona 65588; Danielle G. Miller, Route 1, Box 459, West Plains 65775.

Mississippi: Heather D. Chrestman, 171 Hwy. 15 Bypass, Pontotoc 38863.

New York: Warren Snyder Jr., P. O. Box 272, Schoharie 12157; James Stilwell, 6 Corners Road, Interlaken 14847; Jill Marie Stilwell, 6 Corners Road, Interlaken 14847.

North Dakota: Leanne M. Bruun, RR 3, Box 233, Fargo 58103; Tyler M. Brunn, RR 3, Box 233, Fargo 58103.

Ohio: Erick Alan Bairn, 18877 Putney Ridge Road, Salesville 43778; John M. Bok, RR 5, Defiance 43512; Sarah Marrs, 9555 N. Casstown Sidney Road, Piqua 45356; Christina C. Powers, 15010 Hagenderfer Road, Plain City 43064; Rebekah M. Powers, 15010 Hagenderfer Road, Plain City 43064.

Oklahoma: Heather McDaniel, 10601 Clinkenboard Road, Norman 73071.

Pennsylvania: Becky Brewer, RD #2, Box 145, Millerton 16936; L. Michael Kramer, RD 3, Box 182, Slippery Rock 16057; Kelly L. Morris, Box 234, Fawn Grove 17321; Todd R. Morris, Box 234, Fawn Grove 17321.

Wisconsin: Kevin Freier, 2498 Sunset Road, Port Washington 53074; Kimberly Freier, 2498 Sunset Road, Port Washington 53074; Steven Nuttleman, Route 1, Box 106, Bangor 54614.

She's Our "Honey"

ENYAW B MAVERICK HONEY
(EX-92)

7/89 PTA: +938M +45F +$125 +28P +$123P
99%ILE, PTAT +0.5, CPI +221
Number 141 on the high-CPI list
4-11 305D 21,800M 4.1% 894F 3.2% 688P
YD +3,252M +150F +$423 +106P +$425P. By Maverick. She has two breeding age Victory sons and freshened again in August with another Victory son. She currently has three Victorys and one Fayette daughter. She will be flushed again to Fayette.

Any interested parties should contact us.

RITAWA GUERNSEYS
Richard and Tanya Wampler and Family
Route 4, Box 545, Rocky Mount, VA 24151
Telephone (703)483-4608
The cows are housed at Blackwater Farm in Rocky Mount.

Level Gold Farm
GR-LEVEL GOLD CHUCKS JENNA
2-04 305D 14,750M 4.3% 638F 3.3% 489P
THE JENSENS
Gene, Liz, Lyle and Neil
R 1, Balsam Lake, WI 54810
(715) 857-5405 or 5372

GUERNDEAN GUERNSEYS
The Pride of the Rockies
704 Elm • Windsor, CO 80550
Telephone (303) 772-6325
W. Dean Forsyth

Shamrock Farms, Co.
NORMAN P. McCLELLAND, OWNER
ROBERT WHITEHURST, G.M.
5400 West Cortaro Road
Tucson, Arizona 85741
Telephone (602) 895-9260

TAG LANE FARM
Home of 10 High-CPI cows
THOMAS A. GRISWOLD FAMILY
N8934 River Valley Road, Ixonia, WI 53036
Telephone (414) 261-9067
Plan to visit our herd . . . visitors always welcome

Lavon Farms
Route 1, Box 92
Plano, Texas 75074
Telephone (214) 423-8080
Dick Baxter—Farm Manager

We have Telestar & Choice semen for sale!
VEGUITA GUERNSEYS
RALPH AND DAVID HANDLEY, OWNERS
Star Route 7, Box 22C, Veguita, NM 87062
Telephone (505) 864-8192

WISCONSIN
Profitable Powerful Protein-Producing GUERNSEYS
We are proud of our 52 High-CPI Cows
WI GBA, Arnold Knight, Exec. Sec., R 2, Markesan 53946 • (414) 394-3027

Leemin Premium Dairy
Tampa, Florida
Lee and Minnie Holcomb - (813) 685-1234
603 Pawnway, Seffner, FL 33584
Gene, Jody, Chris and Ryan Holcomb
905 Gambit Place, Seffner, FL 33584
(813) 681-6423

Wheatland Jupiter Playboy
PTI +175
Wheatland Telestar Jim
PTI +116
Wheatland Telestar Ted
PTI +74
WHEATLAND FARM
GILBERT WRIGHT JR
R 1, Box 180, Shepherdstown, WV 25443
Telephone (304) 876-6530

CARR CREEK RON JAKE (1G169)
Semen available from NOBA, PTI +107
CARR CREEK FARMS
DEAN AND CAROLINE McKENZIE
Route 8, Box 717
Cleveland, Tennessee 37311
(615) 479-3997 or 472-0690

M • A • G • S
Mid-Atlantic Guernsey Sires
Use MAGS graduates—1G168 Dynasty (PTI +162) and 8G125 J Telestar (PTI +183)

Wilsonview Dairy, Inc.
ERNEST, BILL & DON JOSI
2540 Olsen Road N. Tillamook, OR 97141
Telephone (503) 842-2874

We Believe In Guernseys!

These people are actively showing their confidence and faith in the Guernsey Breed by advertising in the *Guernsey Breeders' Journal.*

CALIFORNIA

ASKEW FARMS
William and Laurie Wittstruck Askew
Phone (209) 63-ASKEW

Cleverlands Telestar Yuppy
#2 for high-CPI at +489
"Yuppy" is employed at Askew Farms

CALIFORNIA GUERNSEYS
For More Details Contact:
CALIFORNIA GCC
Adm. Sec. Laurie Askew
P.O. Box 696, Hilmar, CA
95324 • (209) 632-7539

WELLS GLOW
GUERNSEYS
DENNIS AND JEANIE NELSON
19733 Geer Ave.
Hilmar, CA
95324
(209) 632-6237
Visitors Welcome

NESLEKCIM FARMS
Max Mickelsen And Ernie Nunes
2400 Pepper Road, Petaluma, CA 94952
Telephone (707) 763-4155 or 795-5083

IDAHO

LINCREST FARMS
Breeder of Lincrest Telestar Buttermost, PTI +212
The Rolly Lincoln Family
Rt. 1 Box 1282, Parma, ID 83660
Phone (208) 482-6789

SHADYLAWN FARM
DICK BAKER AND SONS
Route 1, Box 1199
Homedale, ID 83628
(208) 337-3917
We have King Arthur semen for sale.

ILLINOIS

Visitors Welcome
JIM AND CAROL BOESCHE
2509 W. Keslinger Rd., DeKalb, IL 60115
Telephone (815) 758-2081
Four miles S of DeKalb, then three miles W of Route 23 on Keslinger Road.

Agri-Graphics, Ltd.
"The Picture People"
Fax Number: (312) 639-4798

DANNY WEAVER
Tubac, AZ 85604
(602) 398-6169

Maggie Murphy
Tully, New York
(315) 696-8763

Craig Johnson
Henryville, Indiana
(812) 294-1752

Julie DeLavergne
Wadsworth, Ohio
(216) 336-2267

Lisa Cooper
Stillwater, MN 55082
(612) 430-0243

Judy Black
Tyrone, Pennsylvania
(814) 684-3907

Kathy DeBruin Hayes
New Glarus, Wisconsin
(608) 527-2912

Christine Putman
Carlisle, Pennsylvania
(717) 249-1608

Glory Guernsey Acres
Ken Mar Manor Gingers Glamour (EX-90)
Fourth, 2nd BU Senior two-year-old cow
1988 NGS-Madison
EUGENE R. WINCHE & RANDALL N. KAISER
1104 Sciota Mills Road, Freeport, IL 61032
(815) 235-7927

LAND OF LINCOLN
Illinois Guernsey Breeders Assn.
LARRY MOHR, EXECUTIVE SECRETARY
Route 8, Box 70, Normal, IL 61761
Telephone (309) 452-4600

Home of two CPI cows
"Nodgia" CPI +230
"Ballerina" CPI +225
Laesch's Reg. Guernsey Farm
ROGER AND THERESA LAESCH
RR 1, Bloomington, Illinois 61701
Telephone (309) 663-4321

Lizdan Hill Guernseys
DANA STEWART
Princeville, Illinois 61559
Telephone (309) 385-4832

MUEHLING MEADOWS
Visitors Welcome
Cissna Park, Illinois 60924
RICH AND MARY MUEHLING
Phone (815) 457-2265
GREG, LINDA, CARRIE, RACHEL & RITA
Phone (815) 457-2354

ROES-MOR FARM
THE ROESCHLEYS
Flanagan, Illinois 61740
Jerry and Mary (815) 796-2636
John and Debra (815) 796-2603

WALNUT CORNER FARM
Watch for our showcase consignment: a fresh 2-year-old Admiral.
RAY, KAY AND TRAVIS LINDSEY
RR 3, Box 212, Hoopeston, IL 60942
Telephone (217) 339-2200

INDIANA

Victory Farmer Is Coming!
GREEN RIDGE FARM
LEE M. RIGGS AND FAMILY
1161 Volkman Road, Evansville, Indiana 47711
Telephone (812) 867-5035

Indiana Guernsey Breeders Association
For Information:
RR2, Box A202
Silver Lake, IN 46982

Visitors Welcome
LOR-DAN GUERNSEYS
DAN & LORETTA MITHOEFER & FAMILY
P.O. Box 62, Claypool, IN 46510
Telephone: Home (219) 352-2847
Barn (219) 566-2333

Home of "Blossom"
YELLOW CREEK FARM
"Breeding Better Guernseys Since 1931"
TRUMAN WEAVER
25202 CR 36, Goshen, Indiana 46526
Telephone (219) 875-5664
Gold Star Breeder 21 times

IOWA

Beaver Creek Farm
"Where dairying is number one and Guernseys add to the fun"
DAVE, PAM, MATT, DAN & JAMES BOLIN
Route 2, Clarksville, Iowa 50619
Telephone (319) 278-4288

Calvin & Judy Yoder
ECHO DELL FARM
Organically Produced Poultry
Registered Guernseys
Kalona, Iowa 52247 Phone 319-656-2372
2 miles north and 3 west of Kalona

ELJO GUERNSEY FARM
Producer and Distributor Of Pure Guernsey Milk
ELDON MOSS AND FAMILY
Route 2, Iowa City, Iowa 52240
Telephone (319) 351-7323
One-half mile south of I-80 on Highway 1

BREEDER OF RON
IDLE NEER FARM
MR. & MRS. DONALD SYWASSINK
Herdsman • Steve Sywassink
Route 1, Box 240, Letts, IA 52754
Telephone (319) 729-4921

ROLLING VIEW ACRES
Visitors Welcome
FRANCIS FELDMANN (319) 926-2728
ROBERT FELDMANN (319) 926-2370
Hopkinton, Iowa 52237
5 miles west of Worthington

GREEN NEEDLES RAMONA (VG-85)
4-10 360D 21,680M 4.2% 910F
SUNESLOPE FARM
ALLAN BENTLEY & FAMILY
Route 3, Ames, Iowa 50010
Telephone (515) 292-1606
Herdsman-Randy Weiss
GOLDEN GUERNSEY

KANSAS

Atlasta Farm
JOHN, DONNA & ROBBIE SALAVA
R 1, Box 147, LeRoy, Kansas 66857
Telephone (316) 964-2615

ECKMANS FERDIE WYNO (VG-87)
3-06 356D 17,650M 4.1% 724F
KINGSTREE FARM
Kenneth and Judy King and Family
RR 4, Box 325, Hutchinson, KS 67501
Telephone (316) 663-1470

PURE GOLD GUERNSEYS
BOB, NANCY, SCOTT & HEATHER HJETLAND
2030 Sims, Topeka, Kansas 66604
Telephone (913) 273-0479

KENTUCKY

Branstetter Dairy
FOWLER BRANSTETTER FAMILY
P.O. Box 221, Edmonton, Kentucky 42129
Telephone (502) 432-5184

Visit The Bluegrass State
KENTUCKY GBA
President - Barney Hornback
Secretary - Patty Holbert,
150 Kennedy Rd., New Haven 40051

MICHIGAN

Vandale Farms, Inc.
Visitors Welcome!
THE VANDERKOLK FAMILY
3276th, 142nd Ave., Dorr, MI 49323
Telephone (616) 896-9190 or 9890

An Active Member Of
Lake Central Guernsey Sires
WALNUT MANOR FARM
STEVE AND DALE KIRKLIN
8792 E. ML Ave., Kalamazoo, MI 49001
Telephone (616) 381-2774
Take exit 85 from I-94, S to 1st 4 corners, W 2 miles.

MINNESOTA

The Carlton County Guernsey Breeders' Association
1913-1989
76 years of
Tradition—Stability—Integrity

We are selling Flor Vick V Sophie's King son to ABS.
FLOR-VICK FARM
VICTOR KLAUSTERMEIER AND SONS
R 1, Box 43, Lester Prairie, MN 55354
Telephone (612) 395-2479

GREEN WAVES FAYETTE MONICA (VG-89)
2-01 305D 16,450M 3.7% 611F 3.6% 598P
Green Waves Guernseys
WALTER BERNING AND SONS, INC.
11756 80th Street NE, Albertville, MN 55301
Telephone (612) 497-2483

HAVANA HEIGHTS FARM
The Bruce Larson Family
Route 1, Box 116
Claremont, MN 55924
Telephone (507) 528-2383

Kimm Farm Jaspers Nelda (VG-82)
7-05 365D 18,839M 4.8% 911F 3.6% 669P
KIMM'S GUERNSEY FARM
Frank and Brian Kimm
Rt 2, Box 390, Pelican Rapids, MN 56572
(218) 863-5627 or 863-4211

KNIFE LAKE CHOICE INGRID
5-10 322D 22,120M 3.8% 844F 3.3% 722P
KNIFE LAKE GUERNSEY FARM
Route 3, Mora, Minnesota 55051
Barton and June Heitke (612) 679-4694
Neill and Helen Heitke (612) 679-2399

Lindahl Guernseys
Alan Meinershagen
3049 Lindahl Road, Duluth, MN 55810
Telephone (218) 628-1203
"Home of 'Wicky and Wanda'"

Maple Leaf Hornet Libby
4-01 305D 20,200M 4.7% 943F 3.4% 696P
Maple Leaf Farm
RUSSELL J. WIRT AND FAMILY
Route 1, Box 45,
Lewiston, Minnesota 55952
Telephone (507) 523-3723

MINNESOTA
Home State of 27 High-CPI Cows
MINNESOTA GBA

Up The Creek Pride Bernie
*Grand Champ. bull, 1989 MN State Fair
Dam: Wagners Big Tex Bonnie
UP THE CREEK FARM
THE ANDERSONS
Glen & Lois—David, Donna & Kevin
R.R. 1, Box 150
Lester Prairie, Minnesota 55354
Telephone (612) 395-2188
or (612) 395-2023

Visitors Welcome
GVIRLORN
UERNSEY FARM
LOREN DAMMANN AND FAMILY
Route 1, Box 117, Plato, MN 55370 (612) 238-2168

MISSOURI

"Home of Likable"
ARROW HEAD
G•U•E•R•N•S•E•Y•S
DAVE AND LINDA COCHARD
Rt 4, Box 337, Union, MO 63084
Telephone (314) 583-8901

Campbells Guernsey Farm
R. Stanley Campbell
Route 3, Box 124, Strafford, MO 65757
Phone (417) 736-2251

COTTONTOP GUERNSEYS
Diane & Jacob Sprick
304 High Street
Washington, MO 63090
(314) 239-9496
Cattle housed at Aqua Valley Farms

DAVIS'S FARM
BILL DAVIS
Route 2, Verona, MO 65769
Telephone (417) 498-6699

FRANKENBACH GUERNSEY FARM
The Search For Quality
Marvin, Kevin & Ross Frankenbach
RR 2, Hannibal, Missouri 63401
Telephone (314) 221-6843

JU-DON'S GUERNSEY FARM
DON & JUNE WATERMAN
Route 1, Box 92
Williamstown, MO 63473
(314) 853-4497

LAKE CENTRAL GUERNSEY SIRES
1G156 Future PTI +128 also +1012 For Milk

Shady View Farm
Gary Estes, Auctioneer
Route 1, Box 30
Ozark, MO 65721
Telephone (417) 485-2524

NEBRASKA

BEAUTY VIEW FAYVORS DOLLY
7-07 365D 16,900M 5.3% 903F 3.5% 593P
Beauty View Farm
TOM KONECKY FAMILY
Route 2, Wahoo, Nebraska 68066
Telephone (402) 642-5563
3½ miles west of Wahoo on H92

Haysetts Farm
RICHARD AND ELDINE HAYS & FAMILY
Odell, Nebraska 68415
Telephone (402) 766-3825
Six miles north and one mile west of Odell.

NEW YORK

Visitors Welcome
CHURCHOLM GUERNSEYS
THE RICHARD CHURCH FAMILY
1596 Peru-McLean Road •
Freeville, NY 13068 • (607) 898-3438

Glensfoot Farms Inc.
Robert W. Wilson
Star Route 1, Box 1
Cherry Valley, NY 13320
(607) 264-8251

"FJ"
1988 Top NY Lifetime Fat Production
176,255M 8,504F
1944 **HILLCREST FARM** 1989
RON WETHERWAX AND FAMILY
Route 1, Wyoming, New York 14591
Telephone (716) 495-6453

ACR APPLE CREEKS BONNIE LOU
(EX-94 @ 9-4)
7-5 305D 18,010M 4.1% 744F
HOLCOMB'S GUERNSEY FARM
ROBERT HOLCOMB, OWNER • DONALD HOLCOMB, HERDSMAN
RD 1, Jackson Road B534, Greene, New York 13778
Robert (607) 656-9742 • Donald (607) 656-7193

Littlefield Farms
CLARENCE & SHARON LITTLEFIELD
CATHY, BETH AND ALISON
Route 1, Watertown, NY 13601
Telephone (315) 788-1531

Home of six high-CPI cows
NEDROW FARMS
Kevin, Barb, Alicia, Kate & Abby Nedrow
RD 2, Box 241, Clifton Springs, NY 11432
Telephone (716) 526-5134

We invite you to watch for our ads each issue and plan a trip to the great Northeast to buy cattle, drink Golden Guernsey milk and enjoy our hospitality!
New England and New York Guernsey Breeders' Associations

NORTH-OF-DIXIE
DAVE & TERI MARTIN
ERIN, PATRICK, RYAN & STACY
Box 68, R R 3, Gouverneur, NY 13642
Telephone (315) 287-3609

RIPLEY FARM
"The Guernsey Family Operation"
THE ROLAND RIPLEY FAMILY
RFD 4, Cortland, New York 13045
Visitors Welcome • Phone (315) 496-2281

THREE LEDGES FARM
Visitors Always Welcome
Located on Rt. 12 along the beautiful St. Lawrence River.
TERRY & SHAROL NEUROTH & FAMILY
RD2, Box 415, Hammond, NY 13646
Phone (315) 324-5694

Photo Contest Deadline
Jan. 1, 1990

OHIO

THE JOHN RICHARDSON FAMILY
BALMORAL FARMS
Route 4, Box 57, Wapakoneta, OH 45895
Telephone (419) 657-6647

BLA-ARL GUERNSEYS
Watch for our Guernsey
Gold consignment in Louisville!
THE CROSSERS
10774 Gavers Road
Hanoverton, Ohio 44423
Telephone (216) 223-2169

DA-BREN FARMS
RICHARD & BERNITA SHOWALTER
Route 2, Box 117, Convoy, OH 45832
Telephone (419) 749-2352
Jim Oechsle • Herdsman

Visitors Welcome - Friends Expected
Marodore Farm
LEE KOHLER AND FAMILY
5745 Burchey Road, Baltimore, OH 43105
Telephone (614) 756-4533

The next time you are looking for top Guernseys, be sure to look for the Bigger, Better, Buckeye-Bred Brand!
Ohio Guernsey Breeders' Assn.
Martha Turley, Executive Secretary
1030 Marion Ave., Mansfield, OH 44906
Telephone (419) 756-2571

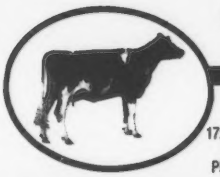

Renwind Farm

TED RENNER
AND FAMILY
17286 Old Lincoln Way
Dalton, OH 44618
Phone (216) 828-2604

KENTON & ILA SHERMAN
(419) 483-4737
MIKE, BECKY & KEVIN KALTENBACH
(419) 465-2659
Ask about our young sires.
3930 Sandhill Road, Bellevue, Ohio 44811

Walnut Ridge Farm

Roger M. Hunker
Auctioneer • Fitter • Ringman
4287 W. Co. Rd. 592, Tiffin, OH 44883
Telephone: (419) 937-2635 (Home)
(614) 294-2635 (School)

OKLAHOMA

Mungle's Guernsey Farm

J. JENE MUNGLE • MASON B. MUNGLE
Route 5, Atoka, Oklahoma 74525
Telephone (405) 889-3478

OKLAHOMA GBA

Oklahoma State Meeting
December 2, 1989
Steer Inn, Stroud, OK
Route 3, Box 153A • Yukon, OK 73099
Telephone (405) 324-5762

PENNSYLVANIA

HI-FIELD FARM

The HERBERT GUYER FAMILY
RD 2, Box 118,
Derry, PA 15627
Telephone (412) 537-8843

LEBANON VALLEY FARMS

ROBERT B. SMITH & SONS
RD 1, Box 306, Annville, PA 17003
Telephone (717)-838-2488

Our Guernseys welcome you to see how they produce "pasture-ized" milk.

Lindenhof Guernseys

Millie Widman & Axel Linde, Partners
K.D. & Else Linde
16501 Kirkwood Pike • Oxford, PA 19363 • (717) 529-2513

Cows For Sale

PENNSYLVANIA GBA

Jim Trotter
Rt. 1, Box 94, Enon Valley, PA 16120
Phone 412-667-7465

Home of the "Linda" Family
Six VG daughters

Piney Lane Farm

Mervin K. Myers
1 Mummert Drive, Littlestown, PA 17340
Phone (717) 359-4383

Breeders of "Glenna"
All-American
& Jr. All-American
four-year-old cow

PENN-DEL FARM

RAYMOND WITMER & FAMILY
1323 Beaver Valley Pike, Willow Street, PA 17584
Telephone (717) 786-3526

STONE MILL FARM

Registered Guernseys
WILLIAM & SANDRA ZOLLERS
BILL, ANDY & SHERRI
Longsdale Drive, Mertztown, PA 19539
Telephone (215) 682-7880

Trot Acre Farm

JAMES, BOB AND DAVE TROTTER
RD 1, Box 94, Enon Valley, Pennsylvania 16120
Telephone (412) 667-7465

WALNUT LANE FARM 1936-1989

Visitors Welcome
Rodney and Darlene Stuff • 7521 Lemar Road
• Mercersburg • PA 17236 • (717) 328-5793

SOUTH CAROLINA

BUTLER HILL GUERNSEYS

Five First-Lactation Excellents

George W. Fowler Sr.
R 1. Box 516
Saluda, SC 29138
Phone (803) 445-8273

George W. Fowler, Jr.
R 1. Box 517
Saluda, SC 29138
Phone (803) 445-8278

"Devine"
* EX-94 * Milk Flow Queen

SC SUNNY DAY FARM

HERBERT, BETTY AND HERBY D. LUTZ
Route 5, Box 32, Chester, SC 29706
Home (803) 385-6929
Barn (803) 385-3103

VIRGINIA

Catoctin Guernseys

CLINT, JUDY, SCOTT AND MIKE PEASE
RD 4, Box 620, Leesburg, VA 22075
(703) 777-4539 or (703) 777-8447

Breeder of Elvis and Dusty

FOREST LAKE FARM

JACK H. NEWBILL AND FAMILY
Route 1, Box 117, Wirtz, Virginia 24184
Telephone (703) 721-2259

Shenmont Farms

Breeding Stock Always Available

D. LYNN BRUBAKER
Route 3, Box 218
Dayton, VA 22821
Phone (703) 879-2107

DANIEL W. BRUBAKER
150 W. Mosby Road
Harrisonburg, VA 22801
Phone (703) 434-4384

WASHINGTON

MARKWELL FARM

1492 Pangborn Rd., Lynden, WA 98264
Marvin VanMersbergen (206) 354-3742
Mark VanMersbergen (206) 354-3045
MARKWELL M MELDOY (EX-93)
5-04 365D 21,610M 4.9% 1,058F

MAXVALE GUERNSEYS

Chuck & Cecile McMonigle
16816 123rd Ave. S.E.
Yelm, Washington 98597

Visitors Always Welcome
Telephone (206) 458-5483

Breeder of Olympic View Prince Andy-Twin, PTI +114

OLYMPIC VIEW FARM

656 E. Pole Road, Lynden, WA 98264
MIKE AND HETTIE LANCASTER
Telephone (206) 398-7309

Rozelyn Ables Jackie
passed away in May.

1917 **ROZELYN FARM** 1989

LEON ZWEEGMAN AND FAMILY
9265 Double Ditch Road, Lynden, WA 98264
Telephone (206) 354-4669

Visitors Welcome
WIN CREST FARM
KEN WINTERS FAMILY
Route 1, Box 326, Mabton, WA 98935
Telephone (509) 894-4035

WISCONSIN

THE SATTLER FAMILY
ARTESIA ACRES
W2841 County HHH
Malone,
WI 53049
Telephone
(414) 795-4375

CREEK VIEW ACRES
RAY AND MARGARET RICHARDSON
2597N, Route 2, Hwy. 26
Milton, Wisconsin 53563
Telephone (608) 868-2276

Coulee Crest · Farm
Don & Dorthy
Scott, Jill
Kurt Peterson
Dave Hemmersbach, Herdsman
RR 2, Box 169
Cashton, WI 54619
(608) 654-7889
Farm Facts:
Two High-CPI Cows
#98 - Coulee Crest Admiral Gail
#175 - Coulee Crest Fayette Octavia

COZY NOOK FARM
JAMES WENDT & FAMILY
30780 Summit Ave., Waukesha, WI 53186
Telephone (414) 968-3252 • Visitors Welcome
Six miles W of Waukesha on Hwy. 18

FAIR OAKS FARM
WELDON, MARGARET AND
BRUCE PETERSON
Rt. 1, Box 131
Malone, WI
53049
(414) 795-4117

FAIRVIEW TELESTAR NOBLE (VG-82)
1/88 CI: +629M +33F +$90 +$92CY, CPI +181
Producers For A Protein Milk Market
FAIRVIEW GUERNSEY FARM
Visitors Welcome
GERALD BORGWARDT
5817 Highway 42
Manitowoc, WI 54220
(414) 758-2493

HERD REGISTER FEE SCHEDULE (Effective April 1, 1985)

Age In Months:	FEMALES Member On TPE	Member	Non-Member	MALES* Member On TPE	Member	Non-Member
Animals under 6 months	10.00	13.00	18.00	20.00	26.00	36.00
Animals 6 to 12 months	15.00	20.00	25.00	30.00	40.00	50.00
Animals 12-24 months	20.00	25.00	30.00	40.00	50.00	60.00
Animals over 24 months	30.00	35.00	40.00	60.00	70.00	80.00

*Includes an official AGA Performance Pedigree

GENETIC RECOVERY FEES — Members & Non-members
Original Animal (OA).....$5
Provisional Register (PR).....7
Genetic Recovery (GR) regular Herd Register fees (minimum Herd Register fees will apply if submitted with OA & PR ancestors.)

Registrations done with a photo or sketch will be charged an additional $2 fee.

TRANSFER FEES — Members & Non-Members
Transfer of Title (submitted within 60 days of date of sale).....$12
Transfer of Title (submitted after 60 days from date of sale).....20
Complete herds transferred at one time within a family or when certain provisions are met with transfer to or from partnership (write for rules and special forms).....5
Transfer to Canadian buyer (includes automatic re-registry in Canada).....15
DUPLICATE CERTIFICATES.....7.50
RESERVED PREFIX (except for AGA Junior members).....10

Genetic Recovery Agents

Florida: Eunice Cole, 3101 SW Buckskin Ave. Okeechobee. 33474 (305)597-2285
Miles McCarry, 2006 N. Parkton Drive, Deltona 32725
California and Pacific Northwest: Hans Leuthold, 2470 McCormick Loop Road, Tillamook, OR 97141. (503)842-4310.
Illinois: W. J. Latch, Route 1, Box 82, Sumner 62466. (618)945-7467.
Charles Maule, Box 701, Route 2, Princeville 61559. (309)385-2123.
Randy Mohr, 20 Cannonball Trail, Bristol 60512. (312)553-7181.
Jerry Roeschley, RR 1, Flanagan 61740. (815)796-2636
Audrey Wagner, Route 1, Box 42, Marissa 62257. (618)295-2992.
Kansas and Nebraska: Nancy Hjetland, 2030 Simms, Topeka, KS 66604. (913)273-0479.
Kentucky: Barney Hornback, 707 Sunrise Lane, Elizabethtown 42701. (502)765-2441
Michigan: Keith Sowerby, 4392 Sheridan Road, Sheridan 48884. (517)291-5760.
Minnesota: Bart Heitke, Route 3, Mora 55051. (612)679-4694.
Brian Kimm, Route 2, Pelican Rapids 56572. (218)863-5627.
Pam Klatt, RR 1, Box 47, Plato 55370. (612)238-2332.
Ray Miller, Route 4, Box 236, Austin 55912. (507)437-4404.
Mississippi: Jimmy C. McLain, P. O. Box 188, Senatobia 38668. Home (601)562-6531, Office (601)562-4274.
Missouri: Wayne Blades, Route 1, Crane 65633. (417)723-8123.
Kevin Frankenbach, Route 2, Box 167, Hannibal 63401. (314)221-7158.
Michael Sprick, Route 1, Box 172A, New Haven 63068. (314)459-6564.
New Mexico: David Handley, Star Route 7, Box 22C, Veguita 87062. (502)864-8192.
New York: Erika Crear, Box 142, Severance 12872. (518)532-7869.
Kevin Nedrow, RD 2, Box 241, Clifton Springs, NY 11432. (716)526-5134.
Roland Ripley, RFD 4, Cortland 13045. (315)496-2281.
Robert Warr, Route 1, Box 73, Sherman 14781. (716)769-7140.
North Carolina: Robert McLaughlin, 2814 Birchwood Drive, Winston-Salem 27103. (919)765-5084.
Ohio: Richard Kellogg, 1185 Alton Darby Creek Road, Columbus 43228
Leroy Lindley, 2155 Oxford Trenton Road, Oxford 45056. (513)523-8746.
Royce Thornton, 6461 Ely Road, Wooster 44691. (216)262-4858.
Pennsylvania: Michael John, 5417 Manheim Road, Waynesboro 17201. (717)762-3301.
Chris Koch, RD 2, Box 178A, Columbia Crossroads 16714.
Jim Trotter, Rt. 1, Box 94, Enon Valley 16120 (412)667-7465.
Patty McMurray, RD 2, Box 688, Eighty-Four 15330. (412)239-2759.
Ginger Myers, 504 Mehrig Road, Littlestown 17340. (717)359-7542.
Washington
R. W. Robinson, 1944 Old Olympic Hwy., Sequim 98382-8868. (206)683-4597.
Wisconsin: Steve Cook, Route 1, Rosendale 54974.
Dan Jacobs, RR 1, Sparta 54656. (608)269-5951
Helen Govin, Route 2, Menomonie 54751. (715)235-7453.
Eugene Jensen, Route 1, Balsam Lake 54810. (715)857-5372.
Neil Jensen, Route 1, Balsam Lake 54810. (715)857-5405.
Arnold Knight, Route 2, Markesan 53946. (414)394-3027.
David Sattler, Route 5, Box 204, Shawano 54166. (715)526-9121.

In addition, all AGA employees are available to assist you with your Genetic Recovery needs.

1989 Joint Type Appraisal Schedule

A multiple-breed Uniform Functional Type Traits Appraisal format involving Guernseys and Jerseys is now in effect on a regular seven to 10 month schedule. In order to prepare preprinted worksheets, all applications listing animals to be appraised must be submitted to the American Guernsey Association (AGA) 30 days before an area schedule begins. Applications may be obtained from the AGA. TPE herds must also submit a listing of cows.

November Delaware, Maryland, New Jersey, Pennsylvania, Virginia, West Virginia
December New Hampshire, New York, Vermont

BEST COPY AVAILABLE FOR REPRODUCTION

Calendar

Sales

Nov. 6, Louisville, KY North American Showcase and Guernsey Gold Sale. GMS manager.

Nov. 11, Effingham, KS Cedar Maple Dispersal. Jack Nitz and Associates managers.

Shows

Nov. 4, Louisville, KY NJS-Louisville, Paul K. Stuart, judge.

Nov. 5, Louisville, KY Guernsey Gold Futurity.

Nov. 6, Louisville, KY NGS-Louisville, Richard Keene, judge.

Feb. 17, 1990, Tampa, FL Florida State Fair Guernsey show. Richard Keene, judge.

Meetings

November 17-18, Hillsboro, OR Pacific **Northwest Guernsey Breeders Association meeting.** Hallmark Inn 4:00 p.m. on the 17th. Call (503) 648-3500 for reservations.

Dec. 2, Stroud, OK Oklahoma State Meeting, Steer Inn.

Deadlines

Nov. 1, Advertising Deadline for December 25 "Youth Issue".

Nov. 1, Extended deadline for Wisconsin Directory an insert in the December 25 "Youth Issue".

Nov. 20, (ALL) All-American entries due.

Dec. 15, Avertising deadline for the Feb. 5 "All-American Issue".

Dec. 1, Deadline for the Western States Directory an insert in the Feb. 5 "All-American Issue". The states included in this directory are AZ, CA, CO, ID MT, NE, NM, OR, UT, WA and WY.

Jan. 1, 1990, Deadline for the GBJ Annual Photo Contest.

Quality Guernseys For Sale

MANY HILLS GUERNSEY FARM

LARRY AND AUDRIAN MCCABE

Route 1, Blair, WI • 54616 • Phone (608) 525-7387

4½ miles South of Blair on Route 53

Futurity Deadlines

November 30, 1989

1990 - third payments

1991 - second payments

1992 - first payments

GUERNSEY GOLD FUTURITY

Advertisers

AGA Records Department **38**
Agri-Graphics Ltd. 40
Alchrist Farm 37
American Breeders Service 29
Arrow Head Guernseys 41
Artesia Acres 44
Askew Farms 40
Atlasta Farm 41
Balmoral Farms **43**
Beauty View Farm 42
Beaver Creek Farm 40
Bla-Arl Guernseys 43
Boesche, Jim and Carol 40
Branstetter Dairy 41
Burrow, John R. 14
Butler Hill Guernseys 43
California GCC **40**
Campbells Guernsey Farm 41
Carlton County GBA 41
Carr Creek Farms 39
Catoctin Guernseys 43
Cedar Maple Dispersal 26
Century Genetics 26
Churcholm Guernseys 42
Corner Grove Farm 16
Cottontop Guernseys 42
Coulee Crest Farm 44
Cozy Nook Farm 44
Creek View Acres 44
Cross Lea Guernseys 36
Da Bren Farms **43**
Davis's Farm 42
Dutch Mill Farm 45
Echo Dell Farm **40**
Edgewater Meadows 15
Eljo Guernsey Farm 41
Fair Oaks Farm **44**
Fairview Guernsey Farm 44
Flor Vick Farm 41
Flora Farm 27
Forest Lake Farm 43
Four Winds Farm 38
Frankenbach Guernsey Farm 42
Geana Farm **25**
Gill Guernsey Farm 32
Glensfoot Farms Inc. 42
Glory Guernsey Acres 40
Gold Banner Farm 33
Green Moor Farm 24
Green Ridge Farm 40
Green Wave Guernseys 41
Guerndean Guernseys 39
Guernsey Breeders' Journal 35
Guernsey Foundation 27
Guernsey Marketing Service 12,13
Havana Height Farm **41**
Haysetts Farm 42
Hi-Field Farm 42
Hillcrest Farm 42
Holcomb's Guernsey Farm 42
Idle Neer Farm **41**
Illinois GBA 40
Indiana GBA 40
Jensgolden Junction **20**
Jimco Farm 34
J-Mar Nell Farm 37
Ju-Don's Guernsey Farm 42
Kentucky GBA **41**
Kimm's Guernsey Farm 41
Kingstree Farm 41
Knife Lake Guernsey Farm 41
Laesch's Reg Guernsey Farm **40**
Laeschland Farm 27
Lake Central Guernsey Sires 6
Land of Living 3
Lavon Farms 39
Lebanon Valley Farm 42
Leemin Premium Dairy 39
Les Len Farm 36
Level Gold Farm 39
Lily Lane Farm 2
Lincrest Guernseys 40
Lindahl Guernseys 41
Lindenhof Guernsey Farm 42
Liseter Farm 19
Littlefield Farms 42
Lizdan Hill Guernseys 40
Lor Dan Guernseys 40
Many Hills Guernsey Farm **42**
Maple Knoll Farm 6
Maple Leaf Farm 41
Marfred Farm 20
Markwell Farm 43
Marodore Farm 43
Marsh Homestead Inc. 30
Maxvale Guernseys 43
Merritt, Dick & Irene 45
Mid-Atlantic Guernsey Sires 39
Minnesota GBA 41
Mt. Ararat 30
Muehling Meadows 40
Mungle's Guernsey Farm 43
Myown Guernsey Farm 7
Myrtledale Farm 4
National Futurity **45**
Nedrow Farms 42
Nells Glow Guernseys 40
Neslekcim Farms 40
New York GCC 42
NOBA Inc. 46,47
North American Showcase Sale 12,13
North-Of-Dixie 42
Ohio GBA **43**
Oklahoma GBA 43
Olympic View Farm 43
Pat Mar Ranch **22**
Penn-Del Farm 43
Pennsylvania GBA 42
Peters Guernseys 24
Piney Lane Farm 42
Pure Gold Guernseys 41
Raemelton Farm Dairy **28**
Renwind Farm 43
Richland Farm 55
Ripley Farms 42
Ritawa Guernseys 39
Roes-Mor Farm 40
Rolling View Acres 41
Romella Farms 31
Rozelyn Farm 43
S C Sunny Day Farm **43**
Select Sires 48
Shady Lawn Farm 40
Shady View Farm 42
Shamrock Farms Co. 39
Shenmont Farms 43
Sherma Farm 43
Spring Walk Farm 23
Standing Rock Guernseys 30
Stone Mill Farm 43
Sun Dale Farm 32
Suneslope Farm 41
Tag Lane Farm **39**
Three Ledges Farm 42
Toolite Farm 38
Trot Acre 43
Up The Creek Farm **41**
Valley Set Farm **18**
Vandale Farms Inc. 32
Veguita Guernseys 39
Virlorn Guernsey Farm 41
Walnut Corner Farm **40**
Walnut Lane Farm 43
Walnut Manor Farm 41
Walnut Ridge Farm 43
Watercress Guernseys 42
Watson Farms 20
Western Guernsey Sires 6
Wheatland Farm 39
Wilsonview Dairy Inc. 39
Win Crest Farm 44
Wisconsin GBA 39
Wispride Guernseys 25
Yellow Creek Farm **40**
Yost Guernseys 22
Zirkmead Guernsey Farm **25**

NORTHEAST GUERNSEY PROMOTERS

Private Sales • Farm Dispersals

Call us, we'd like to help, Dick and Irene Merritt

4 Fable Lane, Farmington, CT 06032

Telephone (203) 677-1583

DUTCH MILL FARM

Breeders of

FAYETTE

The Jacobs - Rt 1, Sparta, Wisconsin 54656

Our Newest Excellent

DUTCH MILL FAYETTES BEA (90)

2-02 365D 2X 18,510M 4.1% 753F 3.4% 638P

Dan (608) 269-5951

Roy (608) 269-2794

Betty (608) 269-4723

• 50 • YEARS •

Noba Inc.

·50·YEARS·

·QUEST·FOR·EXCELLENCE·

HE'S BACK!

BOEHLES FRANK FARIN
1988 All American Summer Yearling Heifer
Owner: Tamara Lynn Sack, Baldwin City, KS

GEANA FRANK POLKA, EX(90)
2-4 2x 223 13,340M 4.3% 578F 3.1% 416P (RIP)
Owner: Doug Phillips, Mt. Vernon, OH

WOW! We already knew that **FRANK** sired the fancy type, but now, we know they can really milk too! While adding over 35 new daughters to his proof, **FRANK** nearly doubled his PTA for dollars and jumped all the way to #4 in the breed.

FRANK can be used to sire extremely tall, strong, angular daughters with great width throughout, and a steep foot angle. They also have very nice fore udder attachments.

1G167 SPRING WALK BT FRANK

PTA '90 (7/89) 75 dtrs., 35 herds

Milk/Fat/Protein	+$127	+1162M	-.08%	+30P	(77% Rel.)
Milk/Fat	+$135		-.07%	+43F	(77% Rel.)
Cheese-Yield	+$122			+73CFP	

PTA Type +1.3 (69% Rel.) PTI +240 (76% Rel.)
aAa: 216345 Pedigree: Big Tex X Lassies Hornet

Noba Inc.

·50·YEARS·

·QUEST·FOR·EXCELLENCE·

PROTEIN POWER

LANCE DAUGHTER

LYNDALE LANCE LEE, EX(90)
3-1 2x 340 14,860M 4.5% 671F 3.8% 568P
Owner: Myron Erdman, Chenoa, IL

DYNASTY DAUGHTER

KEYSTONE D JENNIFER, VG(88)
2-3 2x 202 11,085M 4.2% 464F 3.5% 386P (RIP)
Owner: Lori Campbell, Halifax, PA

1G187 NEDROW FARMS TELESTAR LANCE

PTA '90 (7/89) 33 dtrs., 25 herds
Milk/Fat/Protein +$100 +780M +.00% +28P (72% Rel.)
Milk/Fat +$98 -.01% +33F (73% Rel.)
Cheese-Yield +$104 +61CFP
PTA Type +0.0 (60% Rel.) PTI +175 (71% Rel.)
Pedigree: Telestar X Choice

1G168 WILLOWS PATRICIAN DYNASTY

PTA '90 (7/89) 23 dtrs., 16 herds
Milk/Fat/Protein +$98 +667M +.07% +32P (62% Rel.)
Milk/Fat +$86 +.00% +30F (62% Rel.)
Cheese-Yield +$108 +62CFP
PTA Type -0.4 (50% Rel.) PTI +162 (60% Rel.)
Pedigree: Patrician X Telestar

1G187 LANCE
Top ten for both lbs & % of protein.

1G168 DYNASTY
First for % of protein at +.07 and 4th for lbs at +32.

Along with their fine protein production, **LANCE** daughters have well-attached udders that are especially well-attached in the fore udder with excellent teat placement.

DYNASTY, a Patrician son out of an EX Telestar, sires the kind that will meet the demand for today and tomorrow's protein market. Use **DYNASTY** for good fat test as well, along with daughters that have steep foot angle, shallow udder depth and a slight slope from hooks to pins

·5·O·YEARS·

NOBA, INC.
P.O. Box 607
Tiffin, OH 44883
(419) 447-6262

SIRE POWER, INC.
R.D. #2
Tunkhannock, PA 18657
(717) 836-3168

ALLIED GENES

KABSU
1401 College Ave.
Manhattan. KS 66502
(913) 539-3554

U.S. GENES
3924 Starlite Dr.
Ceres, CA 95307
(209) 538-0805

BIONIC - BREED'S HIGHEST TYPE

+2.4

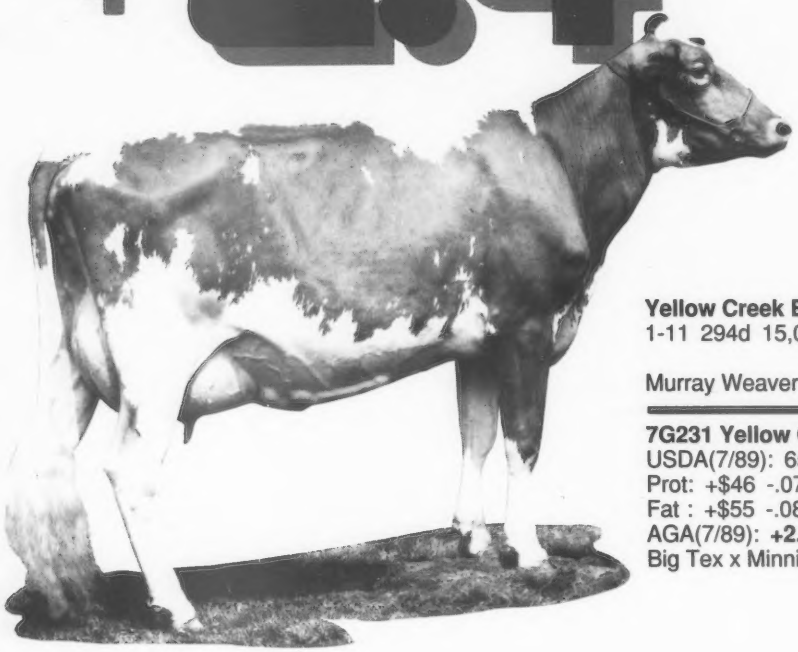

Yellow Creek Bionic Helen (EX-90)
1-11 294d 15,096M 4.9% 738F
3.3% 493P RIP
Murray Weaver, Goshen, IN

7G231 Yellow Creek BT BIONIC
USDA(7/89): 65 Dtrs. (50 Herds) +558M
Prot: +$46 -.07% +10P 78%Rel
Fat : +$55 -.08% +14F 79%Rel
AGA(7/89): **+2.4PTAT** 68%Rel +113PTI
Big Tex x Minnies Choice

- **Breed Leader for Strength and Thurl Width**
- **Tremendous Rear Udder Height, Width, and Teat Placement**
- **Outstanding, High Producing Cow Family**
- **Excellent Cross on Telstar Bloodlines**

THE GENETIC PACESETTER

SELECT SIRES INC.

A family of 12 farmer-owned and controlled cooperatives

Select Sires, Inc. *11740 U.S. 42/Plain City, OH 43064-9441/(614) 873-4683*

WE USE MVE TANKS FOR SAFE STORAGE.